

Acute/Complex Myocardial Infarction

**Steven A. Goldstein, MD
Director, Noninvasive Cardiology
Medstar Heart Institute
Washington Hospital Center
Friday, September 12, 2014**



VALUE-BASED HEALTHCARE: SUMMIT 2014

The Role of Cardiovascular Ultrasound in the New Paradigm

September 12, 2014 | Washington, DC



Steven A. Goldstein, MD
Director, Noninvasive Cardiology
Medstar Heart Institute
Washington Hospital Center
Friday, September 12, 2014

No conflicts of interest

Acute Myocardial Infarction

Role of Imaging

- **Diagnosis**
- Location and extent of MI
- Prognosis
- Detecton of complications

Acute Chest Pain

Differential Diagnosis

- Myocardial infarction
- Aortic dissection
- Pericarditis
- Pulmonary embolism

Acute Myocardial Infarction

Role of Imaging

- **Diagnosis**
- **Location and extent of MI**
- **Prognosis**
- **Detecton of complications**

Myocardial Infarction (Heart attack)

Medium-
size



Large

Small

Acute Myocardial Infarction

Role of Imaging

- **Diagnosis**
- Location and extent of MI
- **Prognosis**
- Detecton of complications

Prognosis

Effect of End Systolic Volume on Survival

Survival Curve in Post-Infarction Patients According to ESV

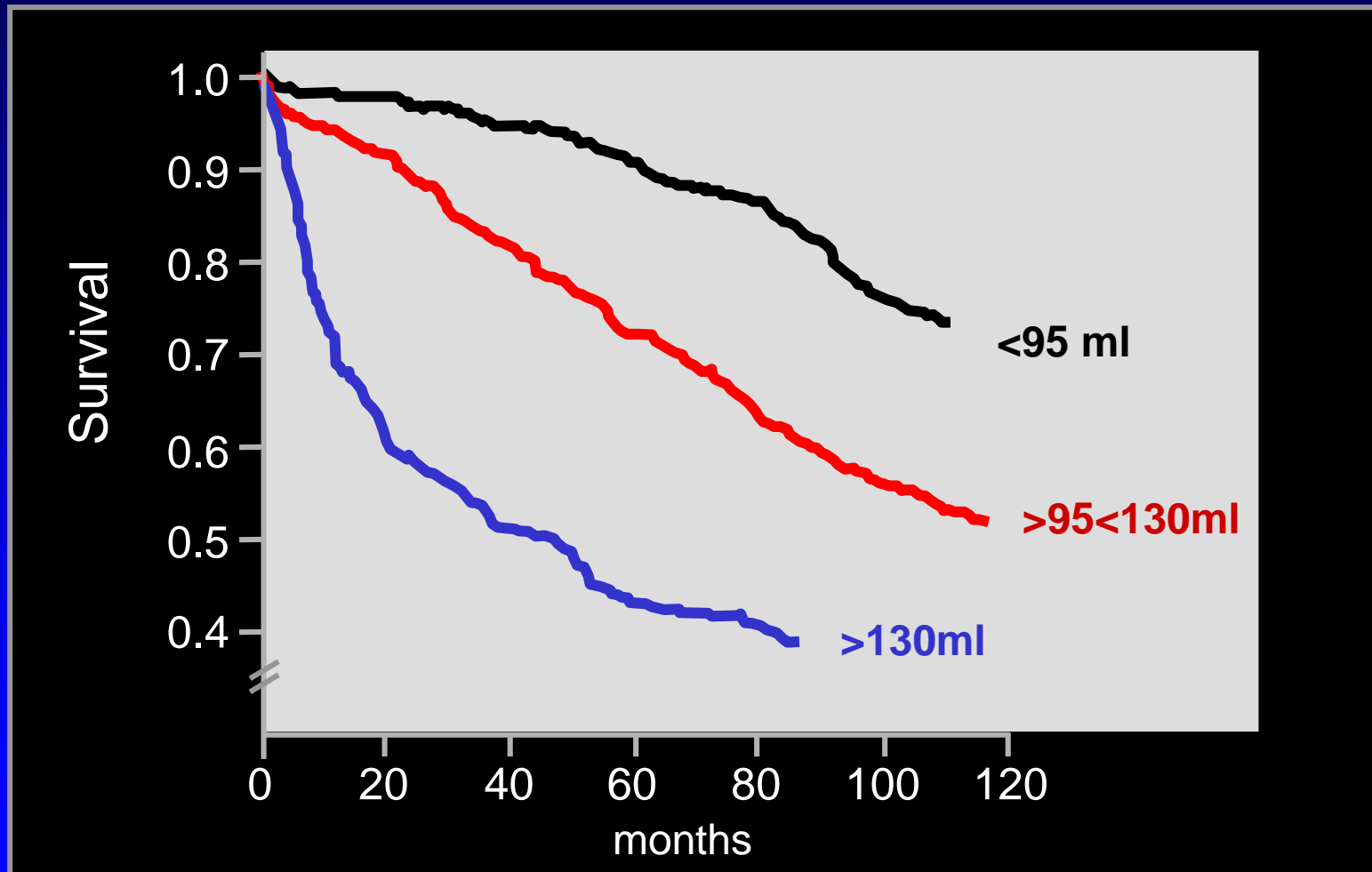

White Circulation 76:44(1987)

Acute MI in GISSI-3

Prognostic Value of Pre-Discharge 2D-Echo

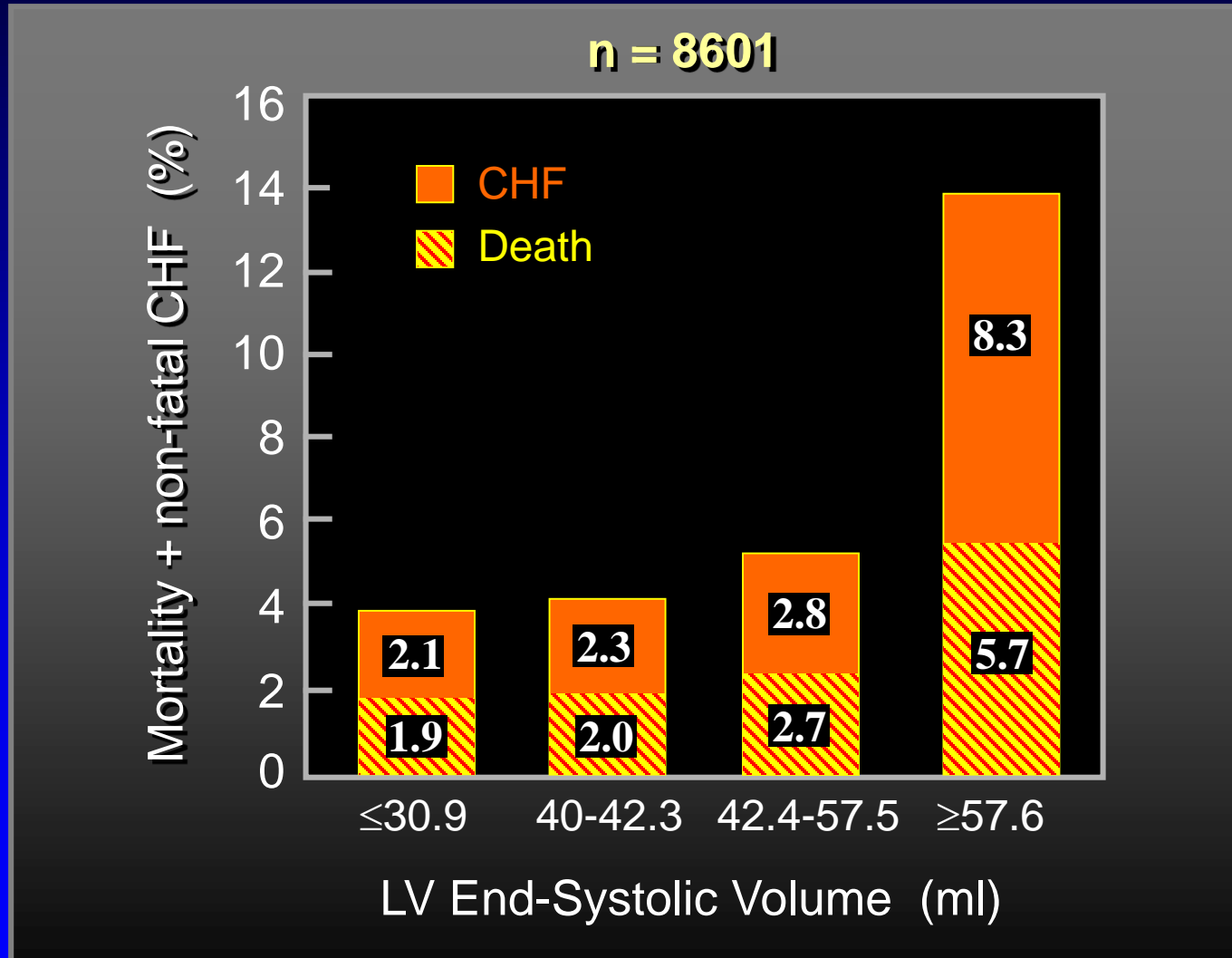

Mitral Inflow – Deceleration Time

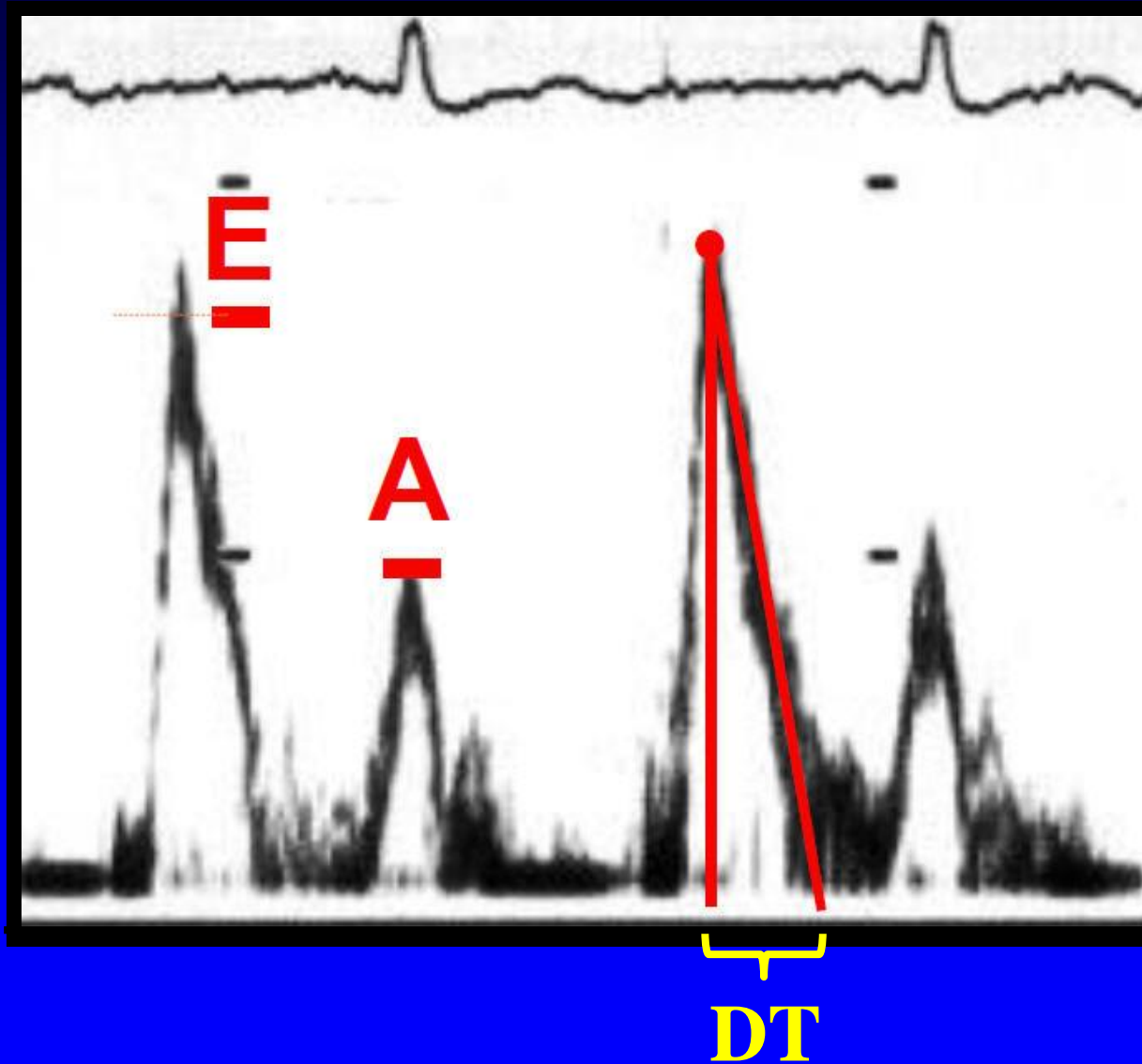

Acute Myocardial Infarction Short Deceleration Time and Survival

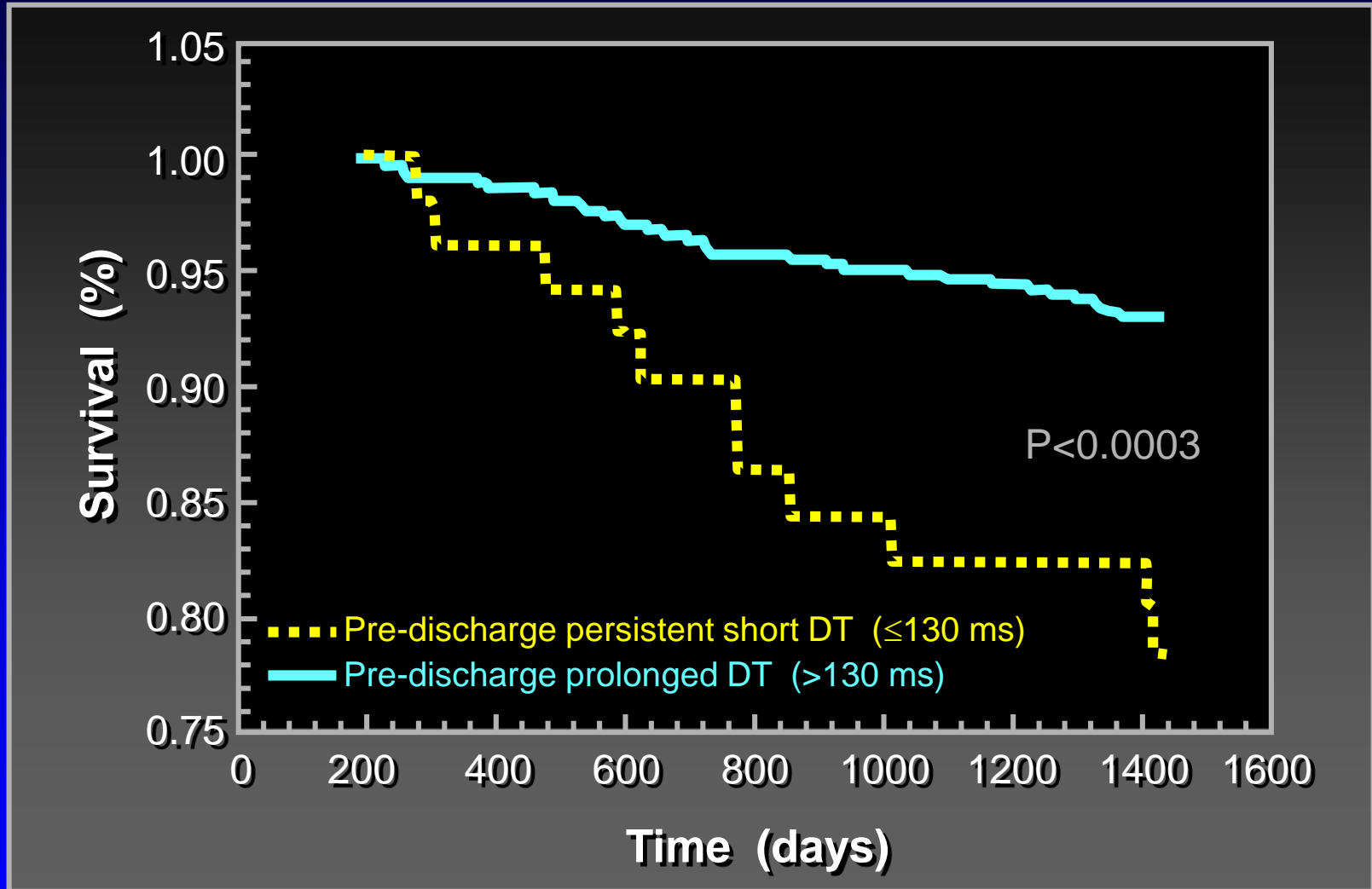

Acute Myocardial Infarction

Role of Imaging

- **Diagnosis**
- Location and extent of MI
- Prognosis
- **Detecton of complications**

Mechanical Complications

Acute Myocardial Infarction

Mechanical Complications

- Free wall rupture
- Ventricular septal rupture
- Papillary muscle rupture
- Aneurysm/pseudoaneurysm
- Right ventricular infarct
- Mural thrombus

Case

56 year-old man

Acute myocardial infarction

3 days later → acute dyspnea
(shortness of breath)

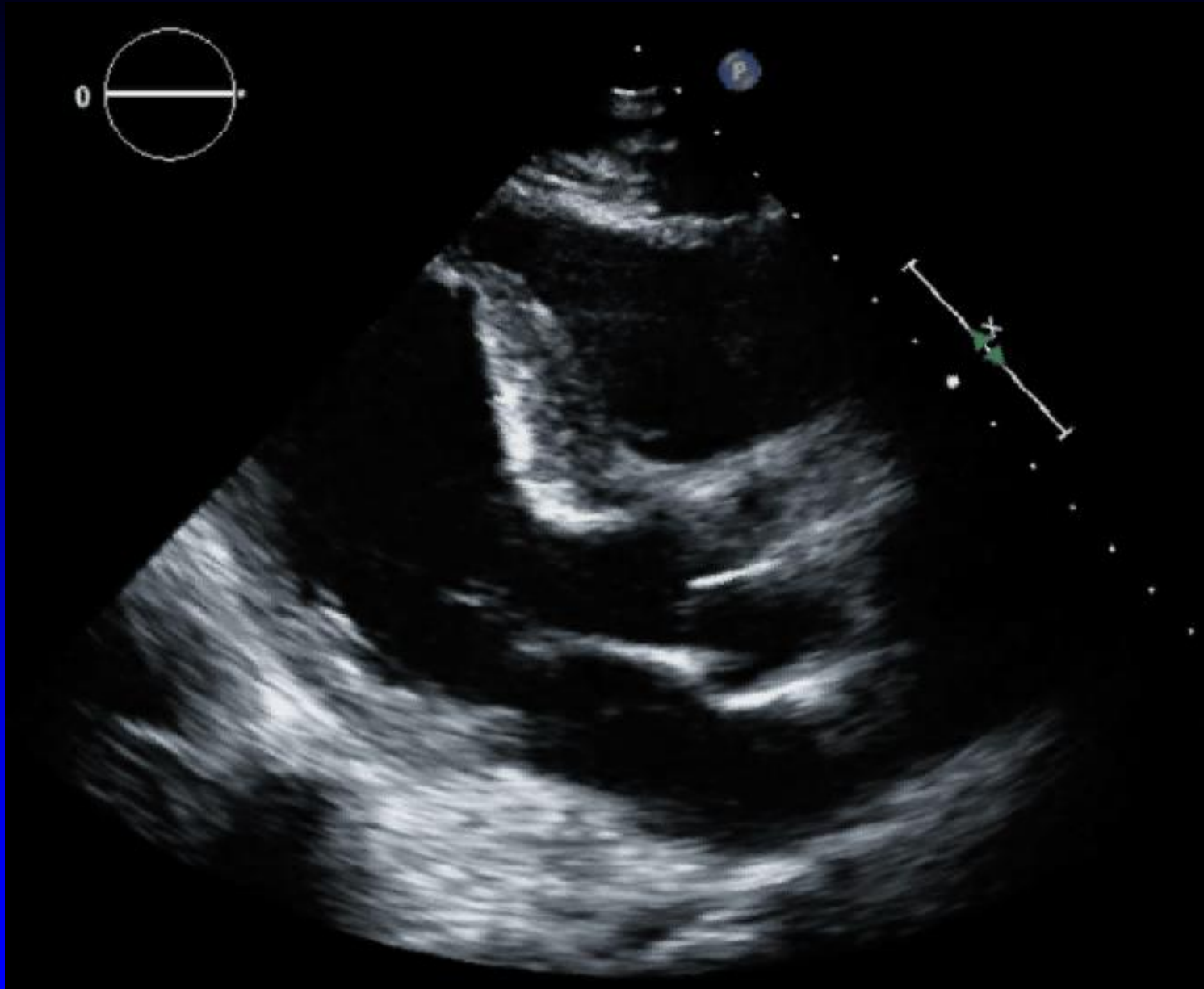

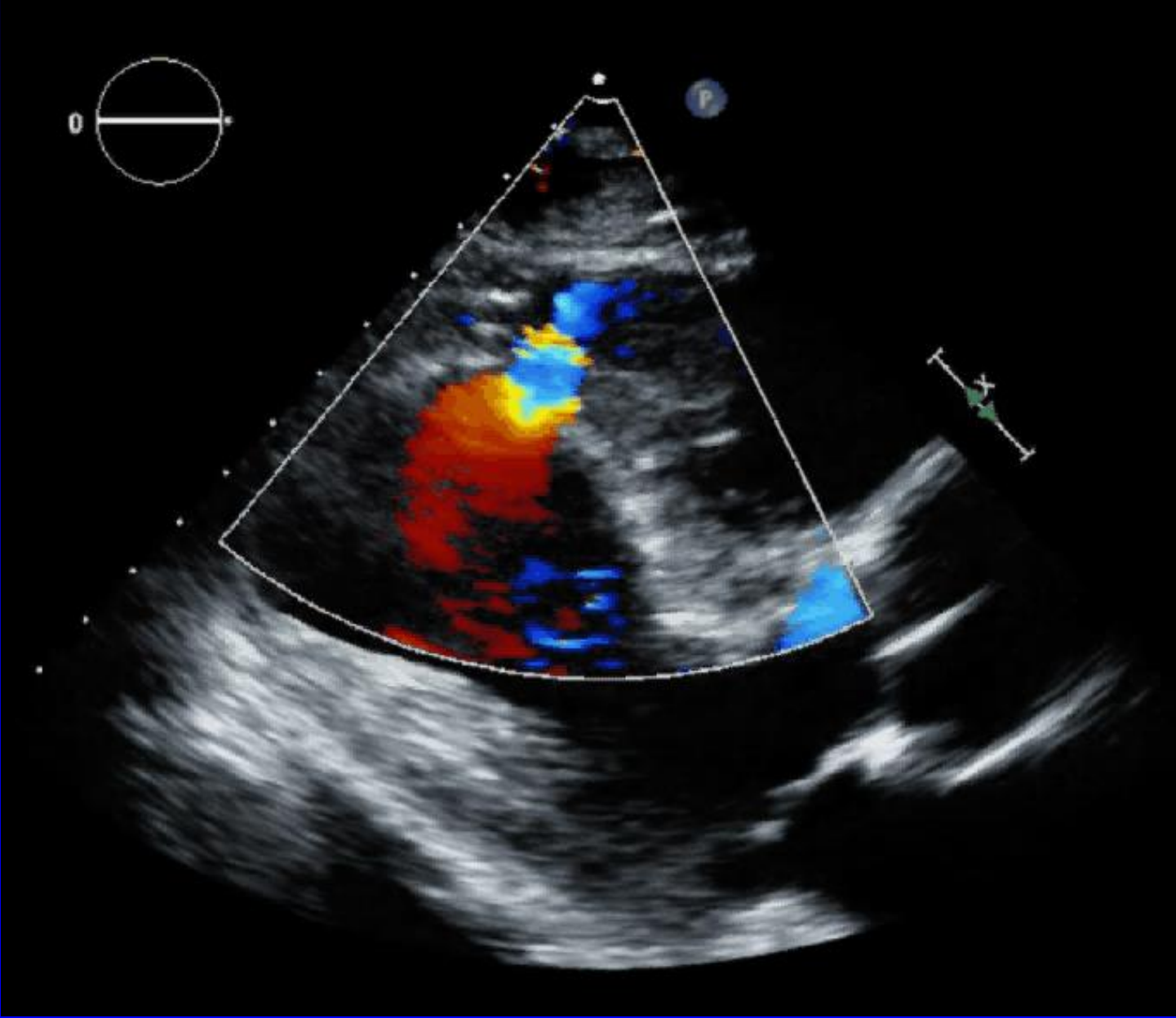

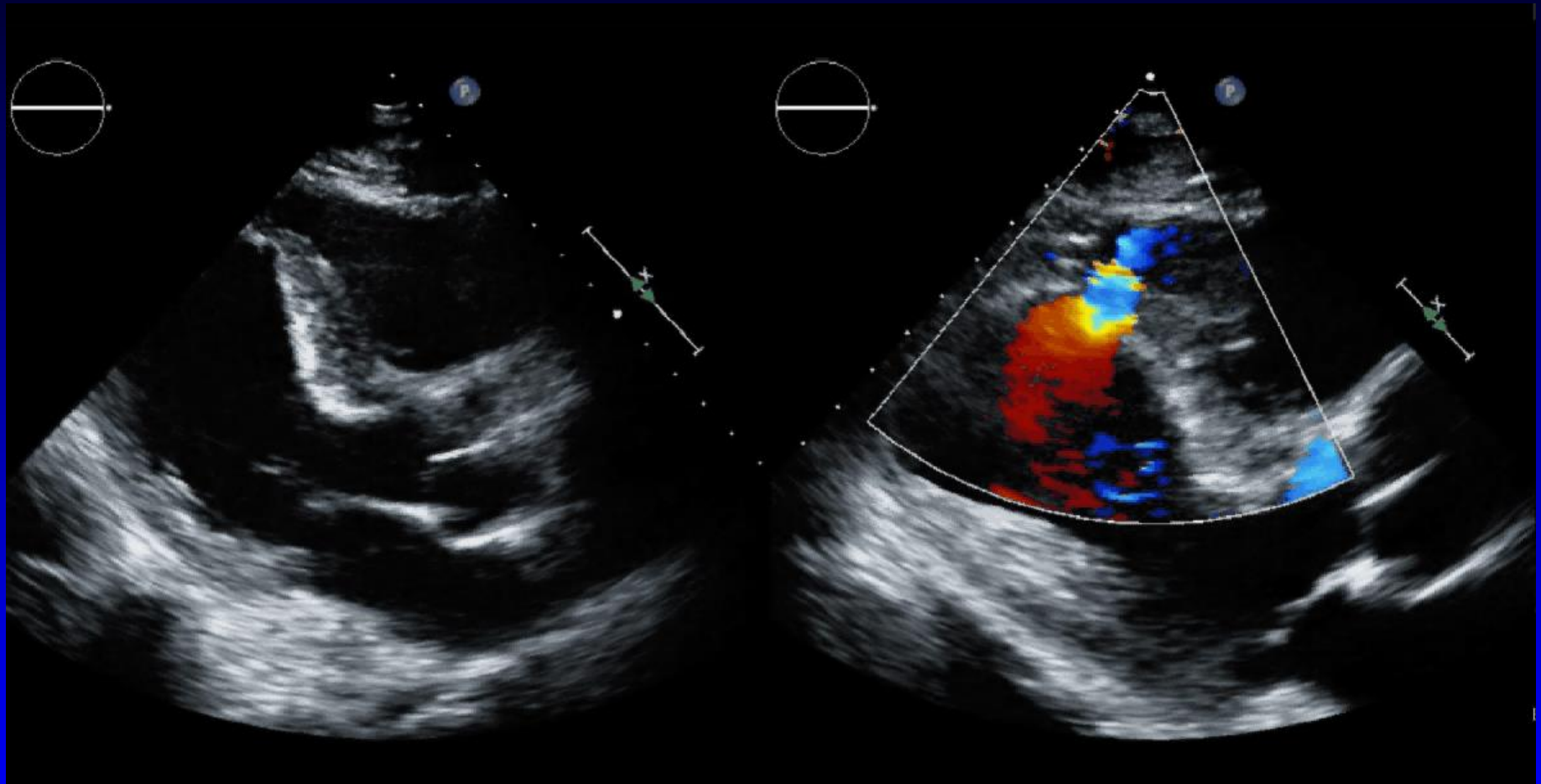

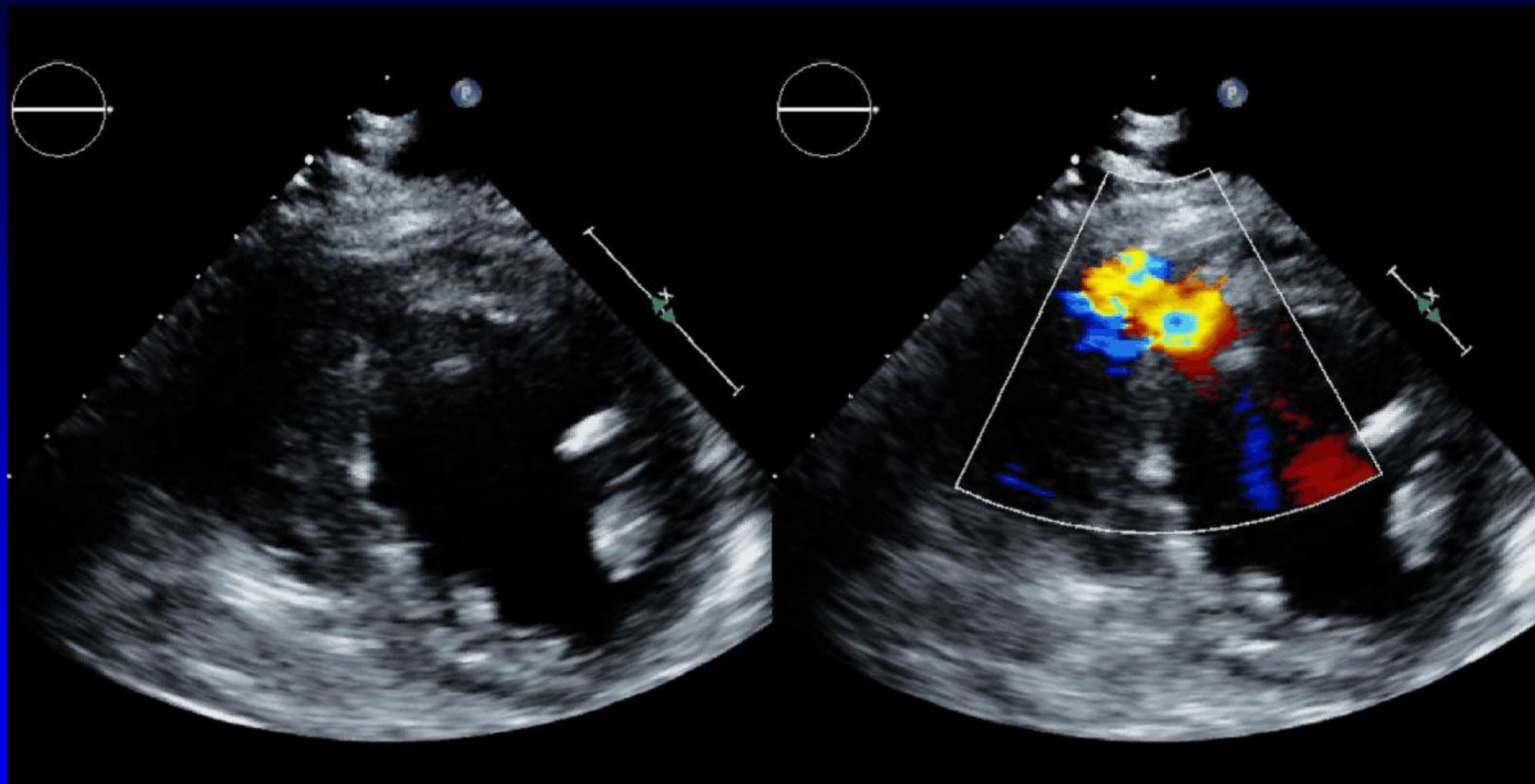

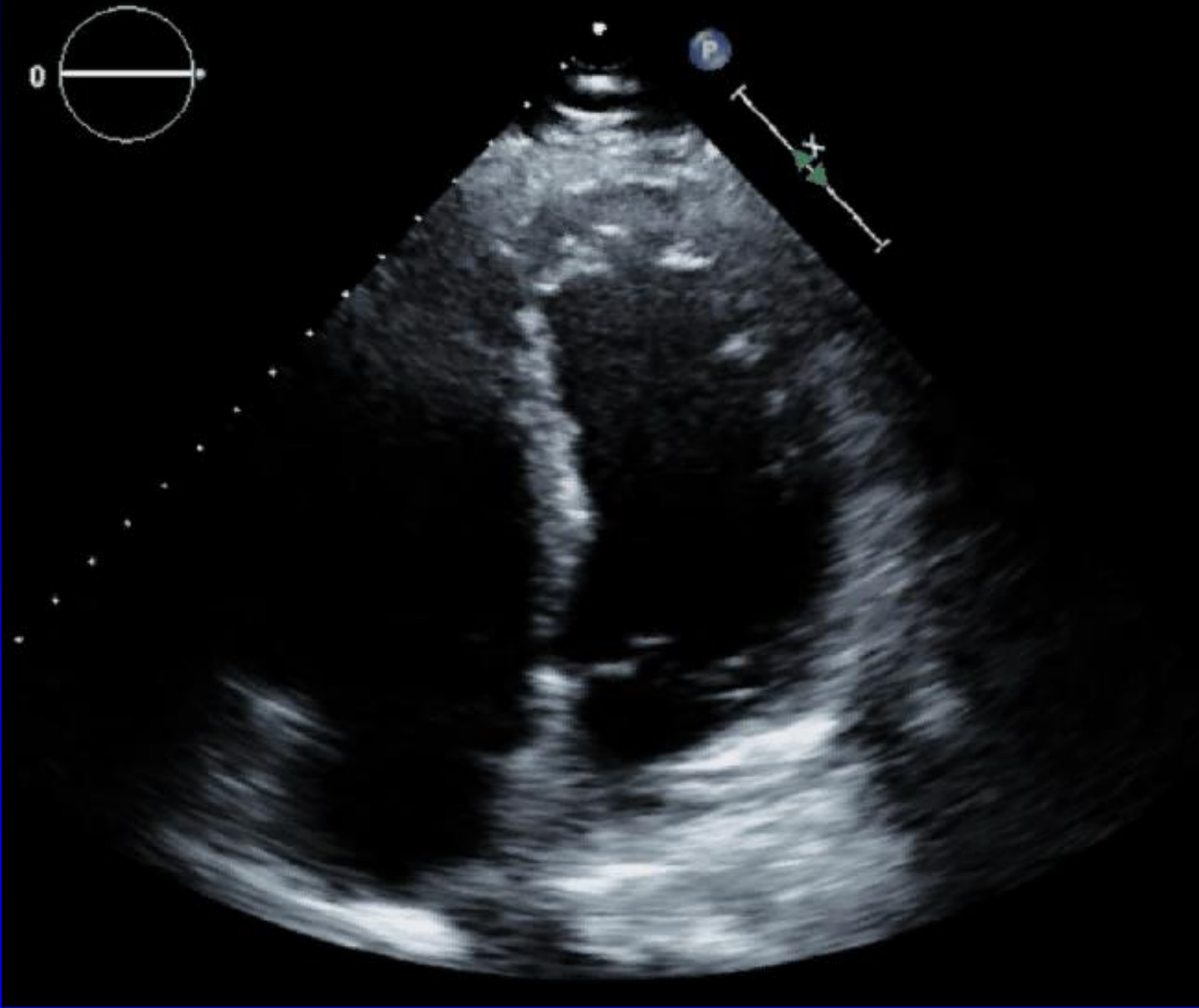
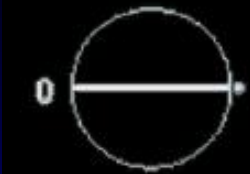

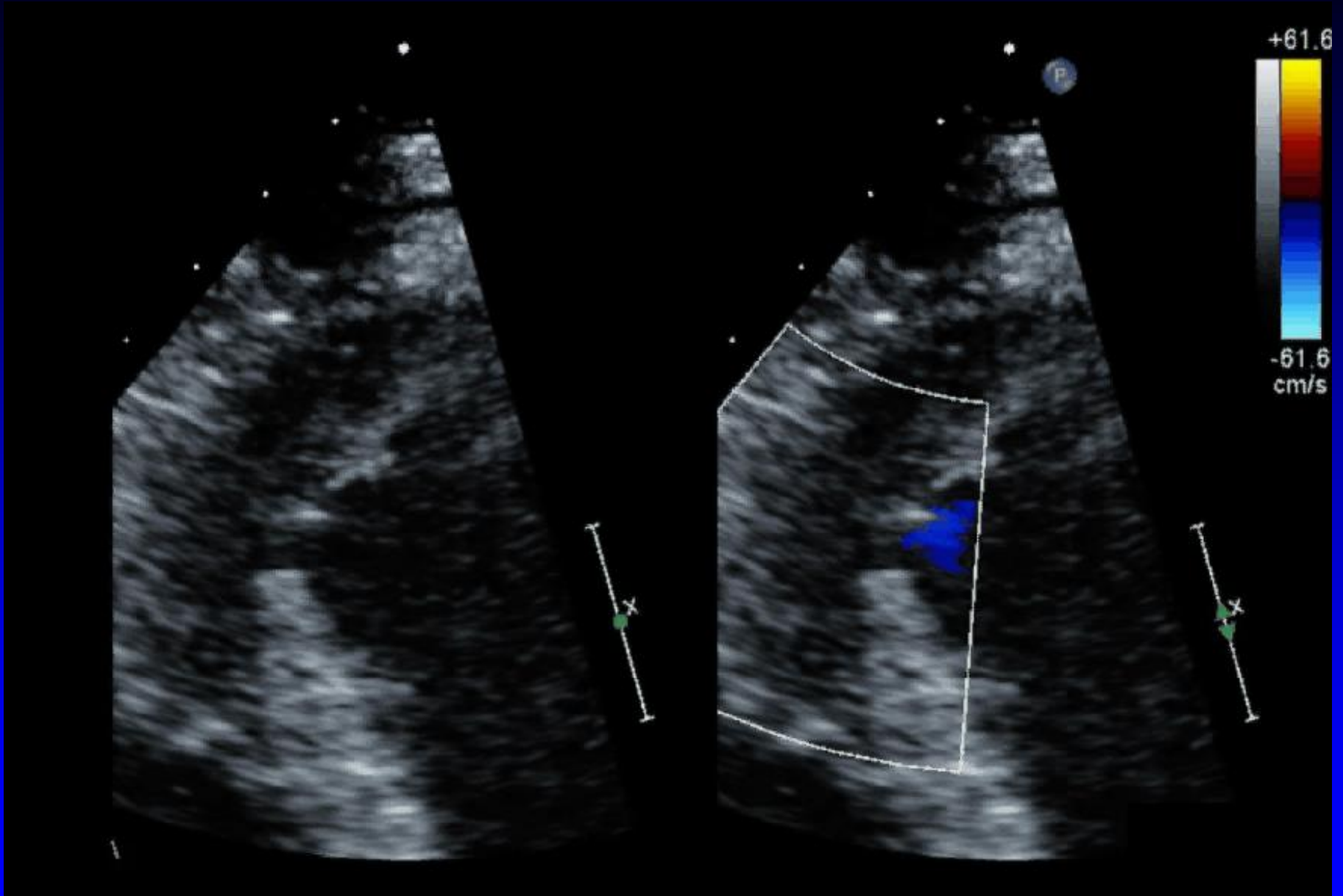

Papillary Muscle Rupture



Free-Wall Rupture

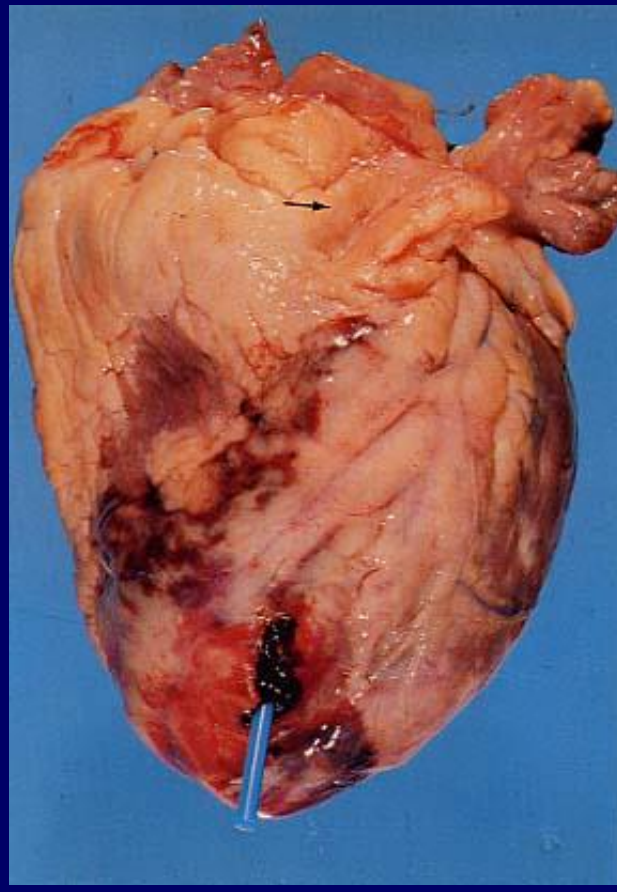

The End