

Strain from A to Z: Technique, analysis, & application

TOP TIPS

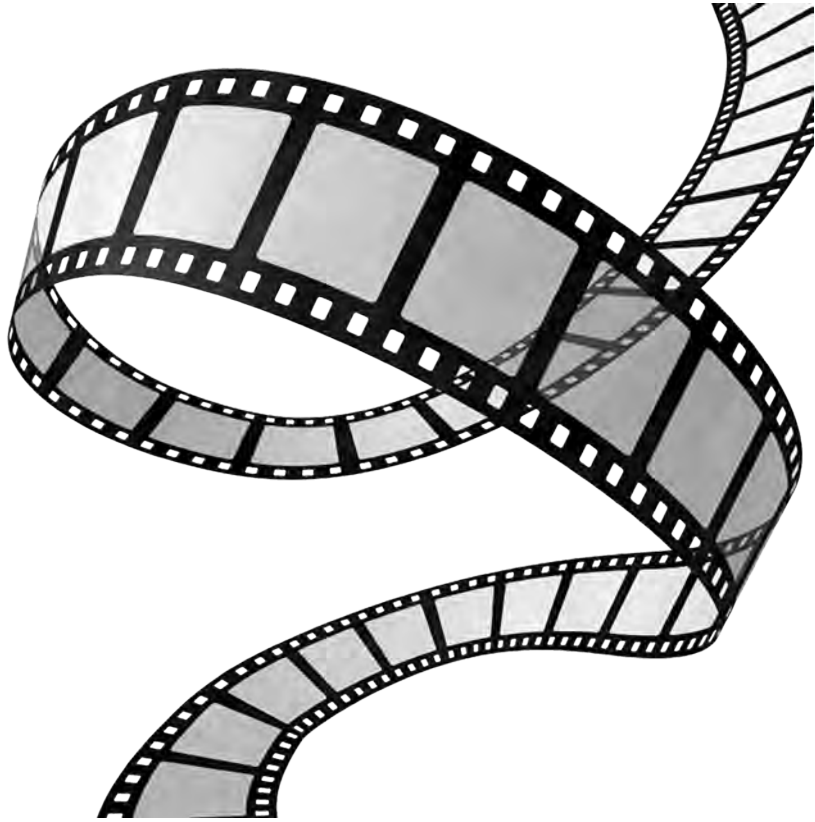

FRAME RATE = HIGH

40-80 fps



HEART RATE = SAME

**Acquire 3 views one
after the other**

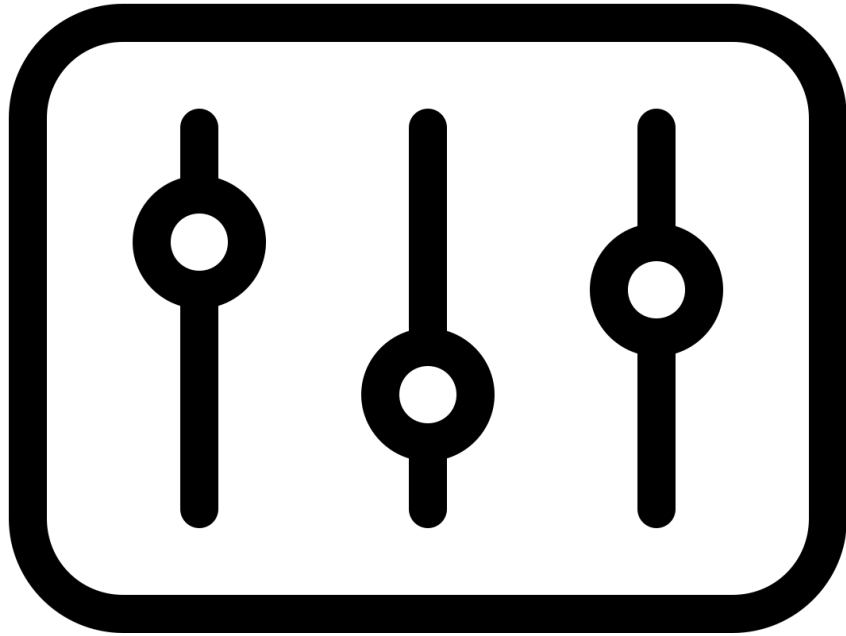

QUALITY = GOOD

**Optimize, optimize,
optimize**



READING MUSTS

JACC: CARDIOVASCULAR IMAGING
© 2015 BY THE AMERICAN COLLEGE OF CARDIOLOGY FOUNDATION
PUBLISHED BY ELSEVIER INC.

VOL. 8, NO. 4, 2015
ISSN 1936-878X/\$36.00
<http://dx.doi.org/10.1016/j.jcmg.2014.06.013>

IMAGING VIGNETTE

Practical Guidance in Echocardiographic Assessment of Global Longitudinal Strain



Kazuaki Negishi, MD, PhD,* Tomoko Negishi, MD,* Koji Kurosawa, MD, PhD,† Krasimira Hristova, MD,‡
Bogdan A. Popescu, MD, PhD,§ Dragos Vinereanu, MD, PhD,§ Satoshi Yuda, MD, PhD,||
Thomas H. Marwick, MBBS, PhD, MPH*

JACC: CARDIOVASCULAR IMAGING
© 2018 BY THE AMERICAN COLLEGE OF CARDIOLOGY FOUNDATION
PUBLISHED BY ELSEVIER

VOL. 11, NO. 8, 2018

Research to Practice

Assessment of Left Ventricular Global Longitudinal Strain for Surveillance of Cancer Chemotherapeutic-Related Cardiac Dysfunction



Hong Yang, MB, PhD,^{a,b} Leah Wright, BS,^{a,b} Tomoko Negishi, MD,^{a,b} Kazuaki Negishi, MD, PhD,^{a,b} Jennifer Liu, MD,^c
Thomas H. Marwick, MBBS, PhD, MPH^{a,b}

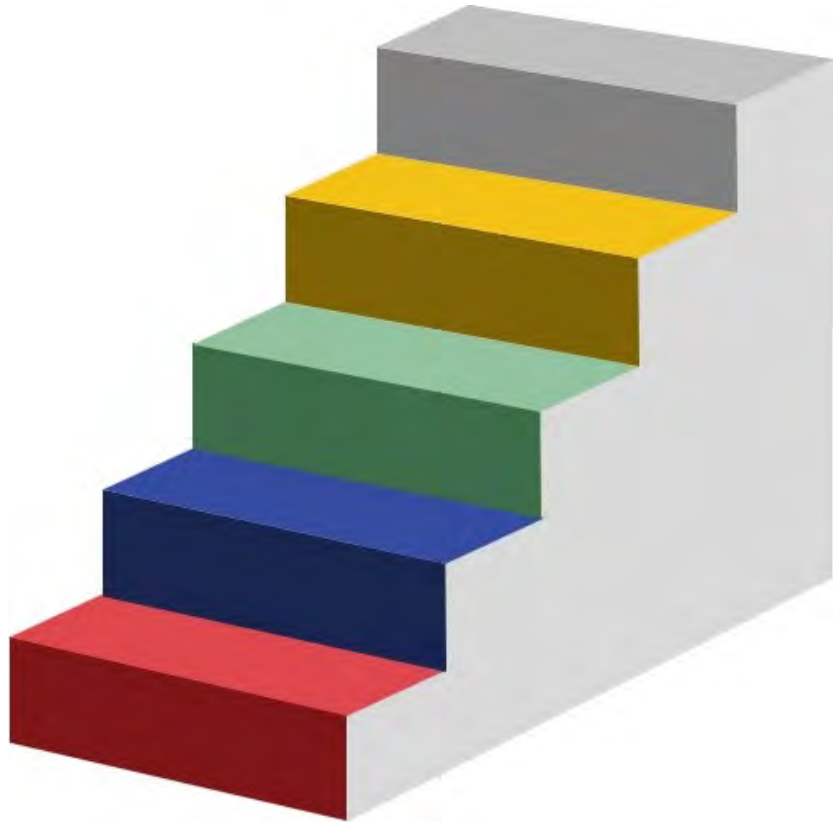

ANALYSIS = 5 STEPS

5 Steps for GLS



View selection

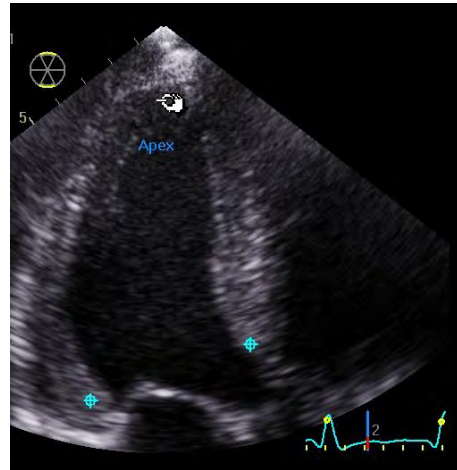

Tracing

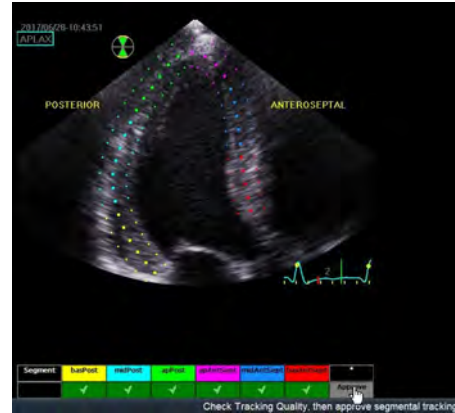

Assessment of tracking quality

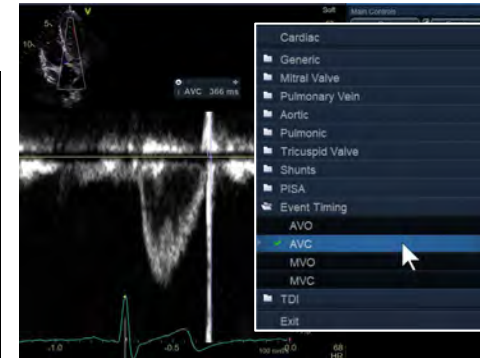

Defining end-systole

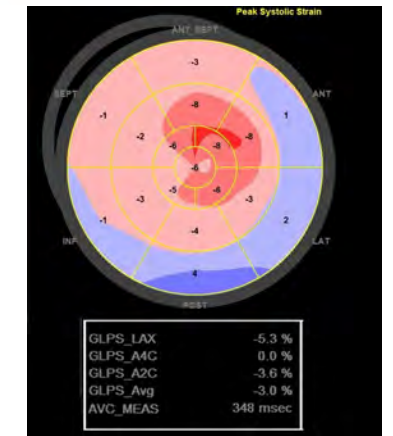

Integration

Adapted from Yang H, et al. JACC Cardiovasc Imaging. 2018 Aug;11(8):1196-1201.



INTERPRETATION





THINK THERMOMETER

If normal $> -18\%$

“Warmer” is worse (like
climate change)

Or quote as [absolute]