

Sitting with the Heart Valve Team: Cases to Learn From

Wendy Tsang, MD, SD

Assistant Professor, University of Toronto

Toronto General Hospital – University Health Network

Disclosures

Research support:

- Heart and Stroke Foundation of Canada
- Canadian Cardiovascular Society/BMS Pfizer Atrial Fibrillation Research Award
- PMCC Innovation Award
- MSH UHN AMO Innovation Award
- Tiffin Trust
- Philips Healthcare
- Siemens

Salary Support:

- Heart and Stroke Foundation of Canada National New Investigator Award

Honoraria:

- UptoDate

Objectives

- To present a case covering the decision-making around a percutaneous mitral edge-to-edge repair case

Case

- 60 y.o. F with idiopathic dilated CM
- Severe secondary MR

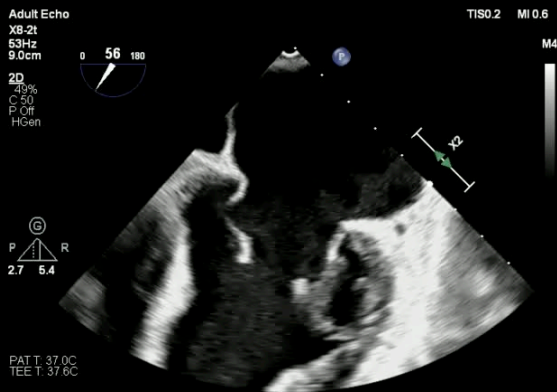

82 bpm

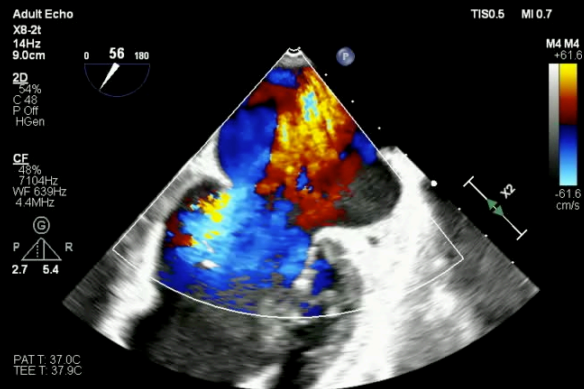

83 bpm



74 bpm



Case

- Posterior leaflet length >8 mm

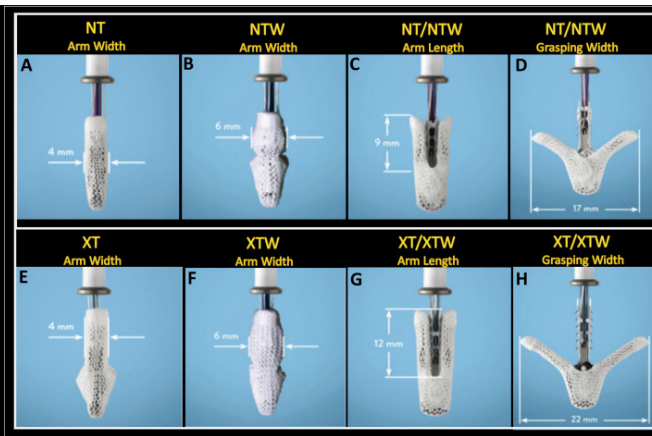
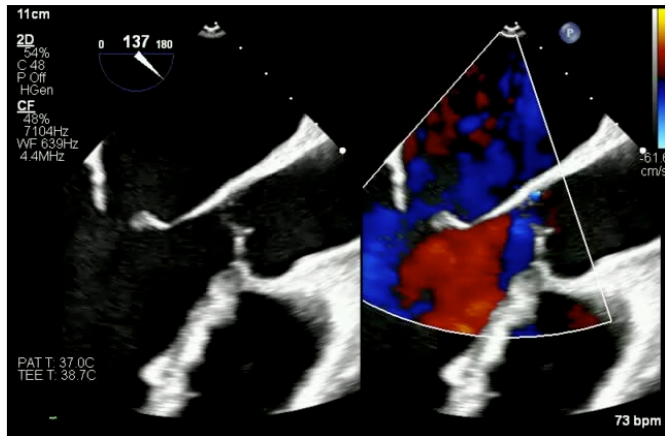

Clip Positioning

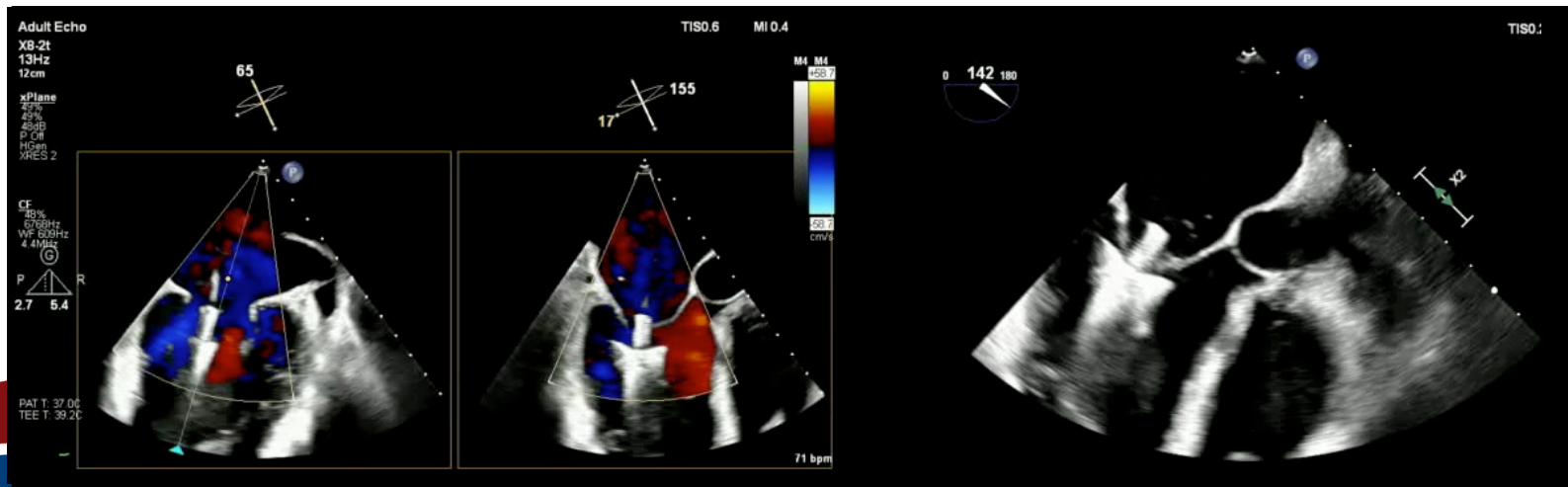

Dropping Grippers

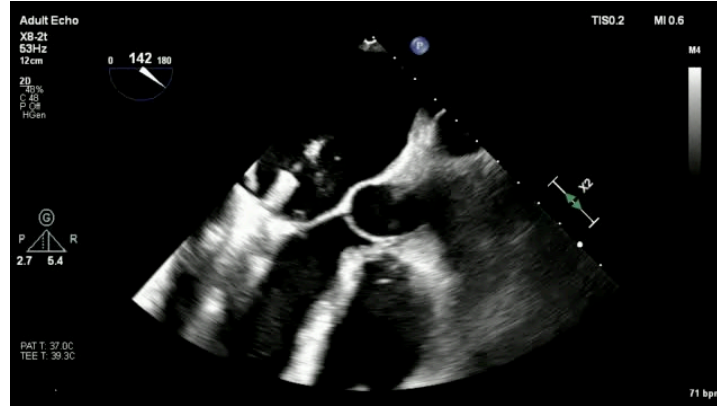

Closing Clip

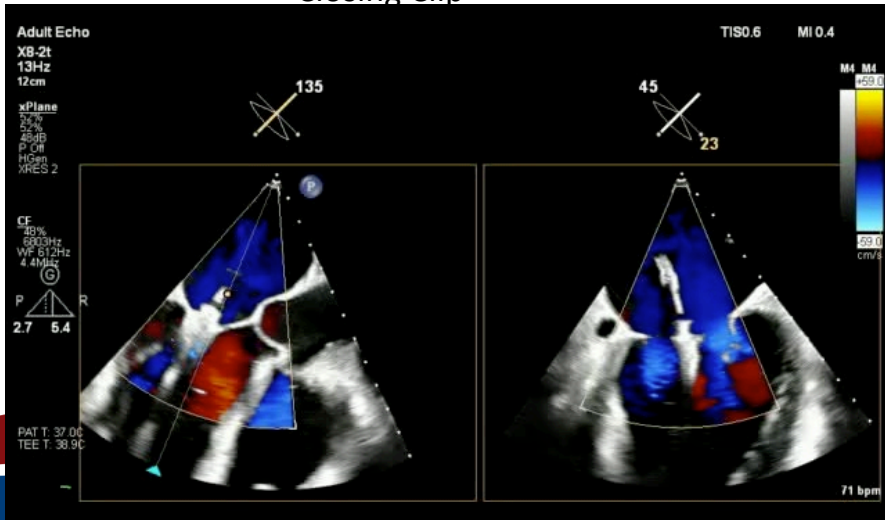

Post Closure Assessment

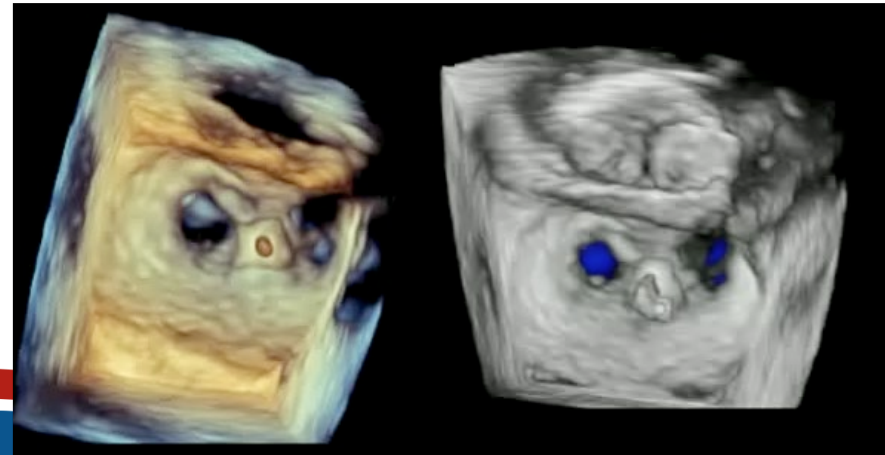

But then increasing MR.....

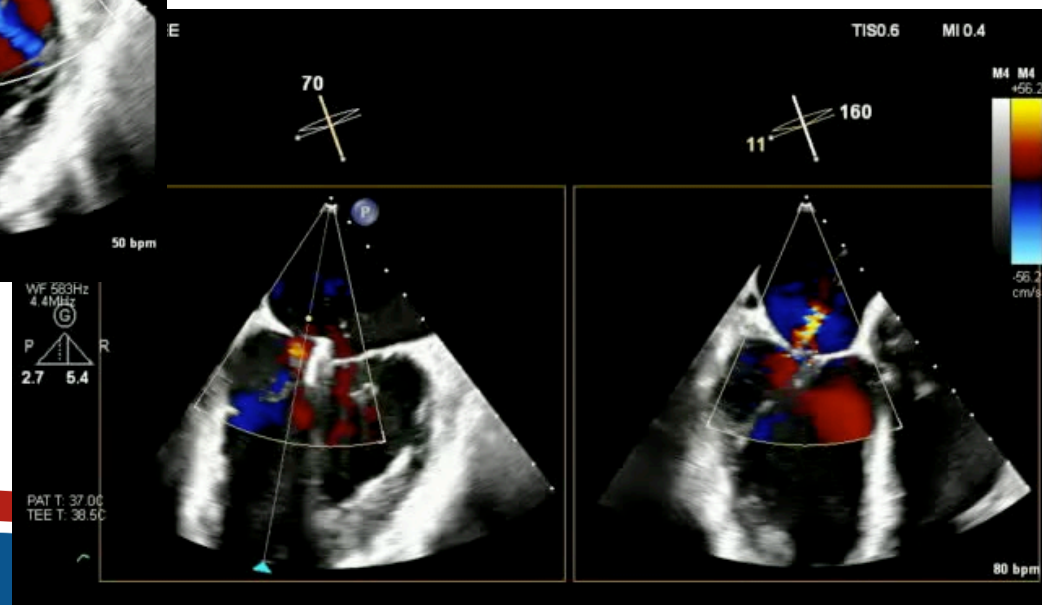
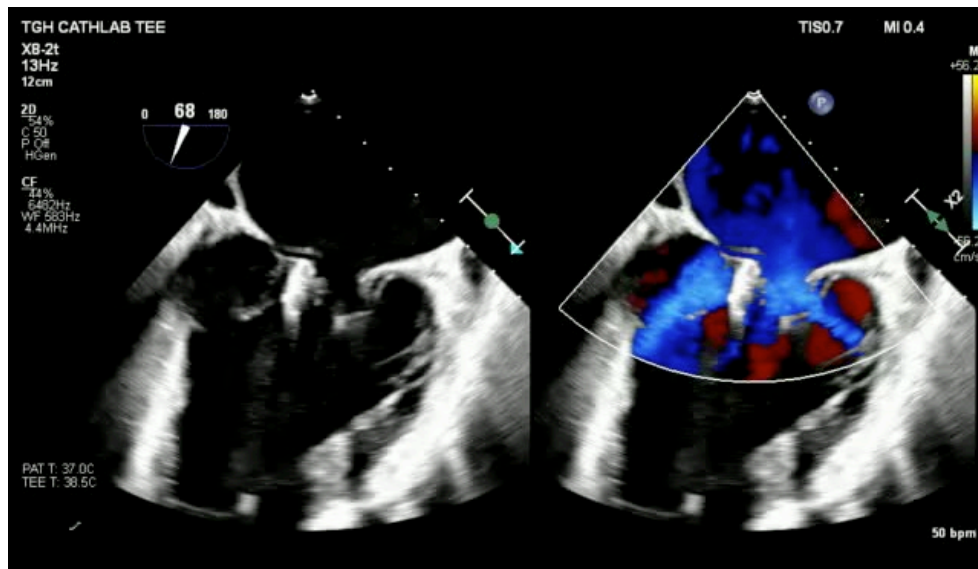

Post Clip Removal Assessment

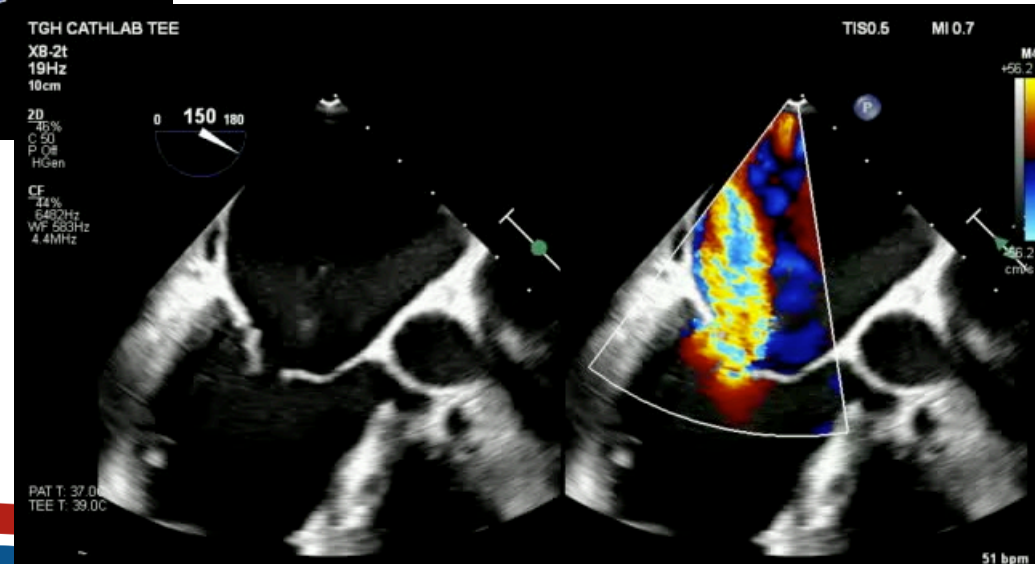
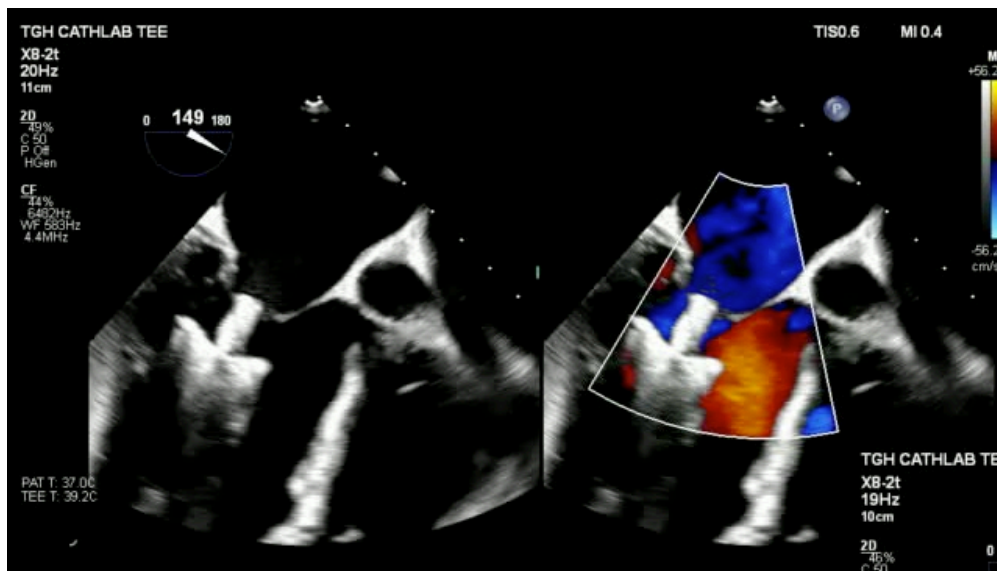

Post Clip Removal Assessment

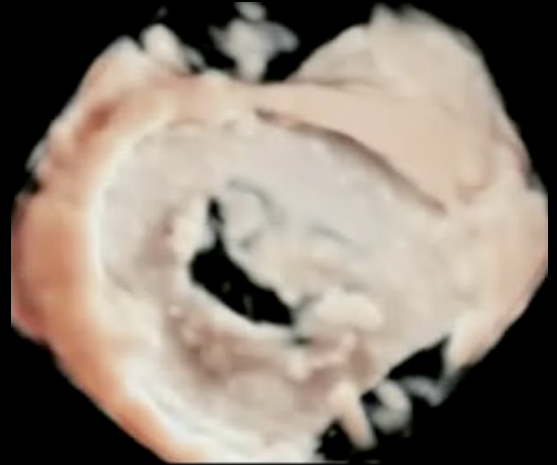
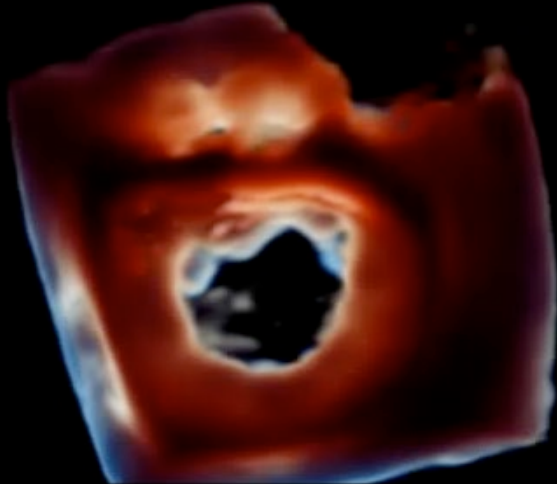

Lessons Learned

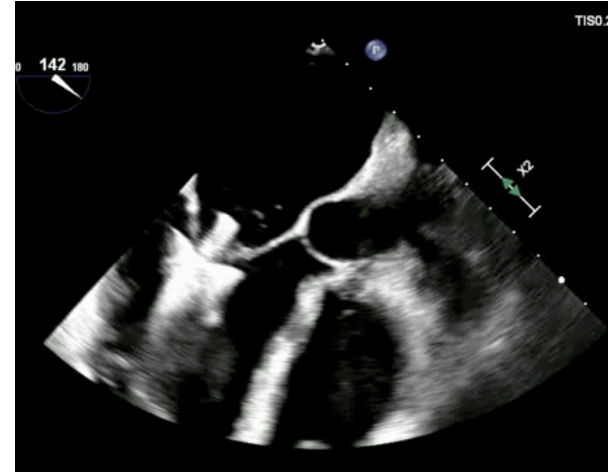
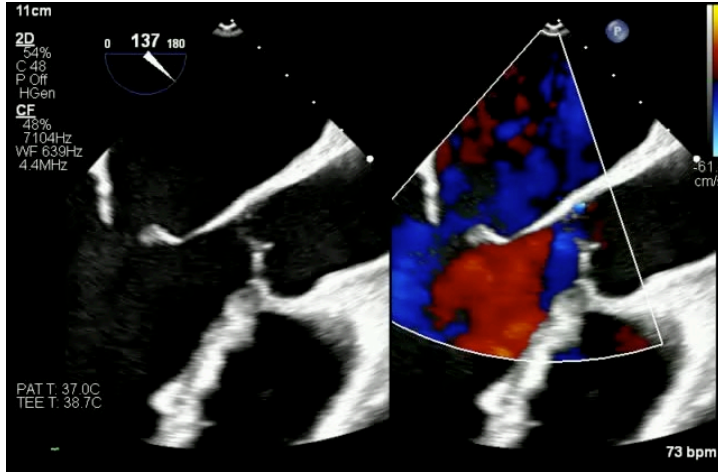

1. With secondary MR, the problem is not one of excessive tissue
2. Tissues themselves are 'not normal'/fragile. The focal calcium on the posterior leaflet may have created a less flexible region
3. The larger clips may not be appropriate in these cases

Questions/Comments?

