

Precarious Strain Case

Madeline Jankowski, ACS, RDCS, FASE



@maddiejane25

#EchoHawaii

Case 1 - Strain imaging in patients with increased wall thickness

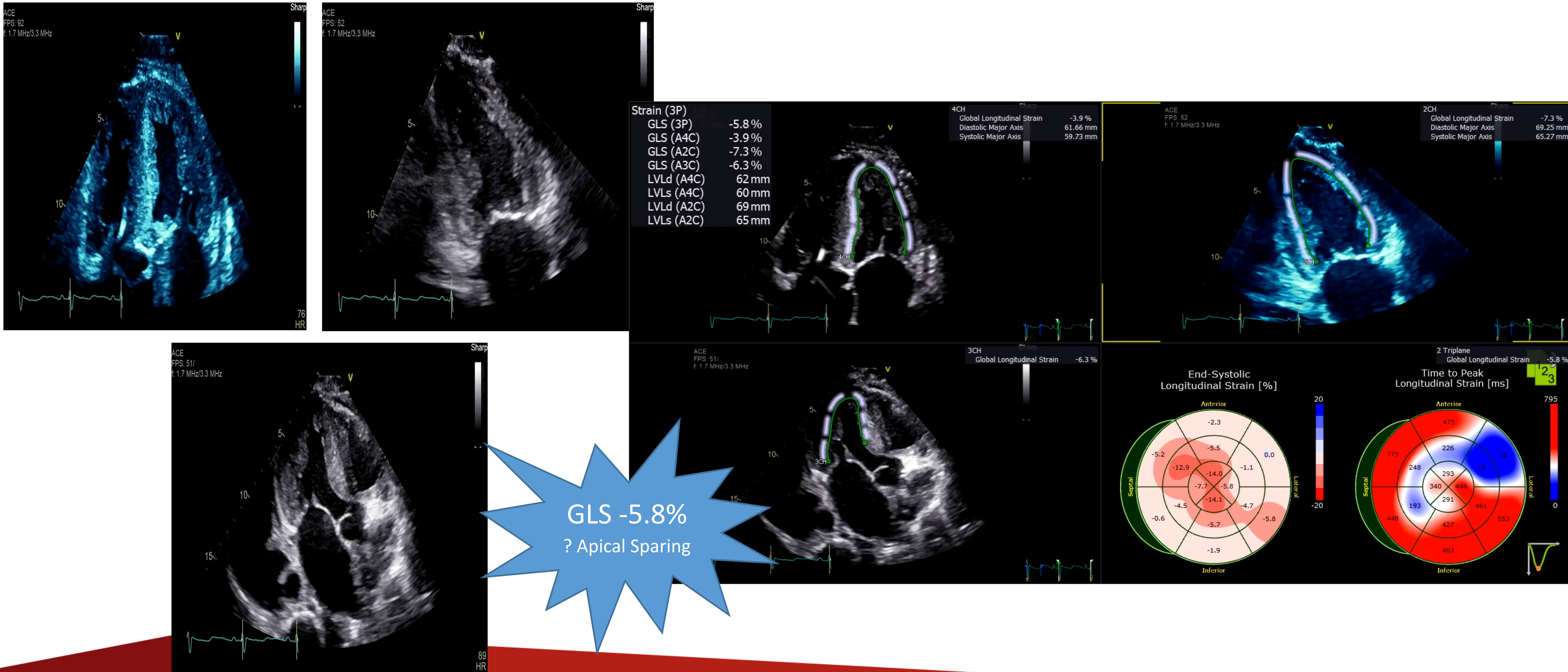

What's different about these images?

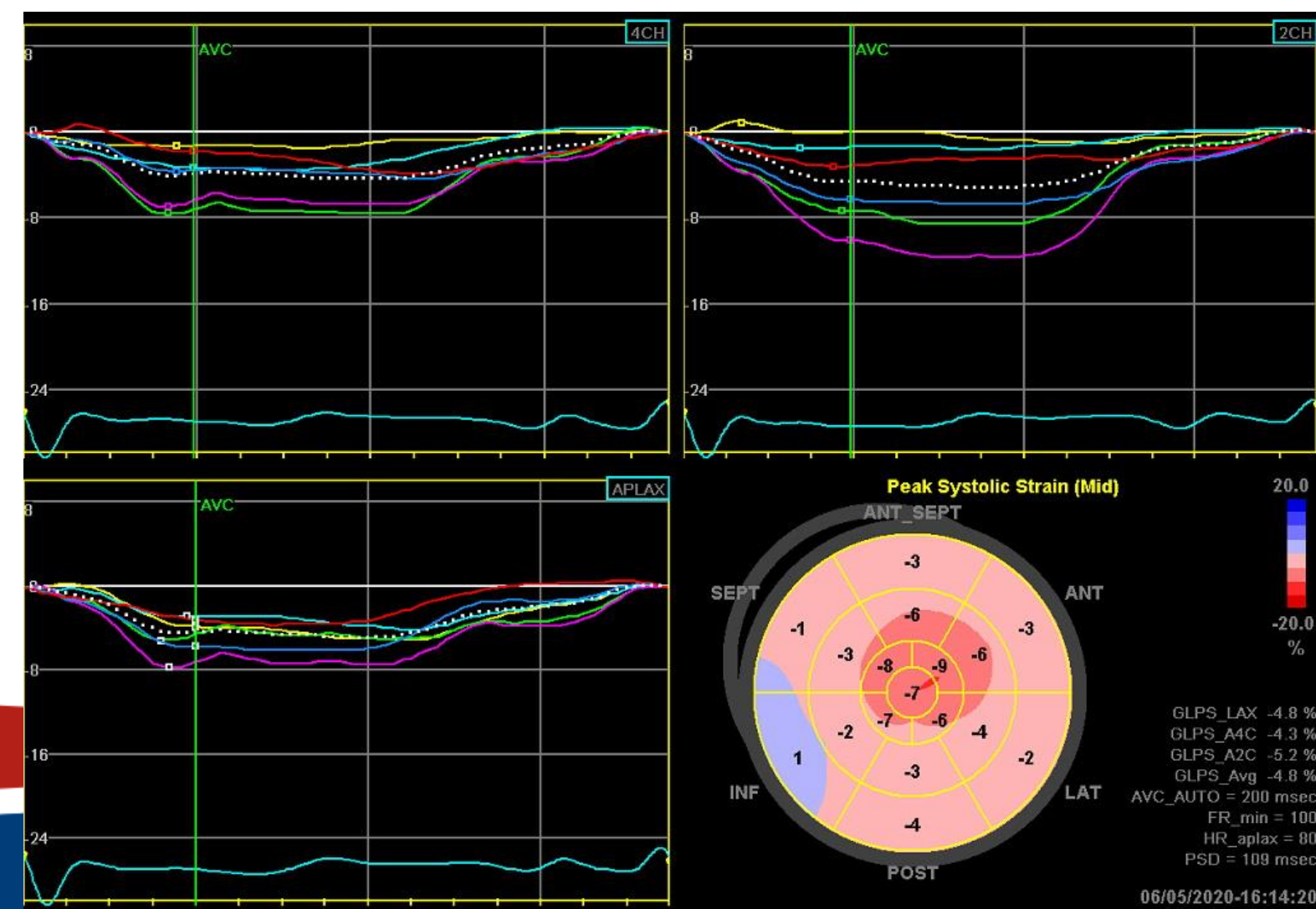
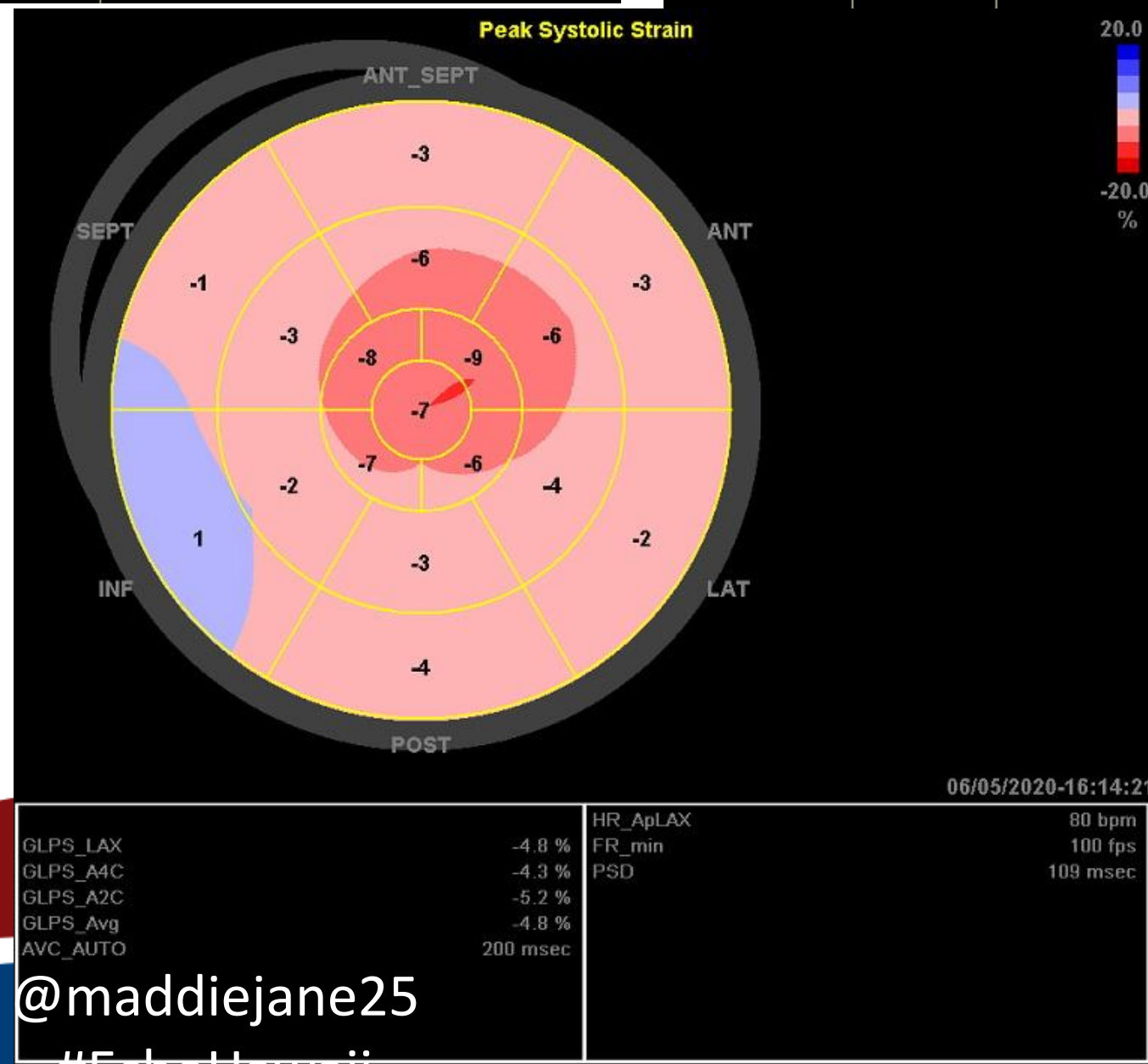
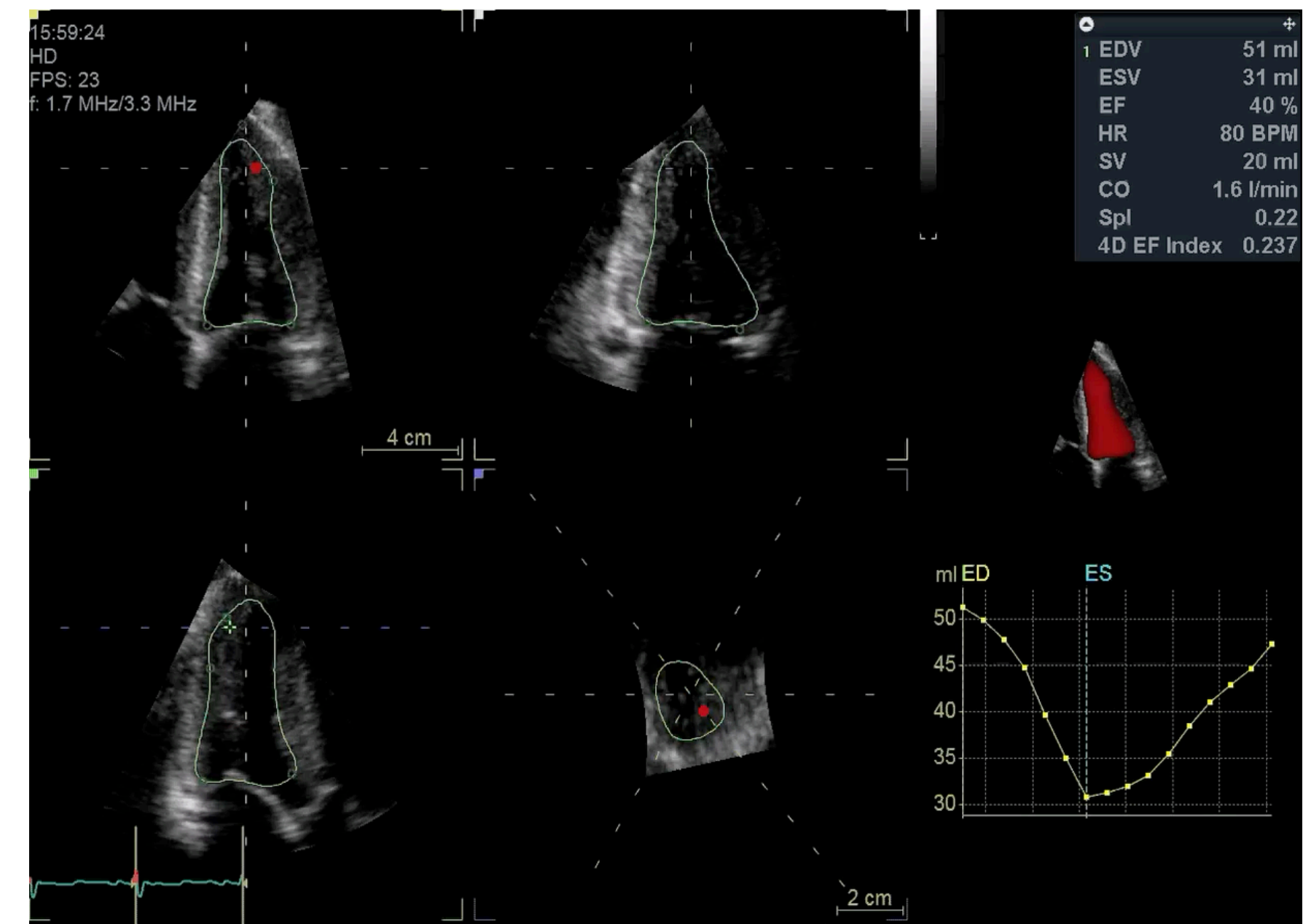

GLS -4.8%
Definite Apical Sparing
Strain ratio 2.5



@maddiejane25

#EchoHawaii

Case 2

50 year old male with history of hypertension

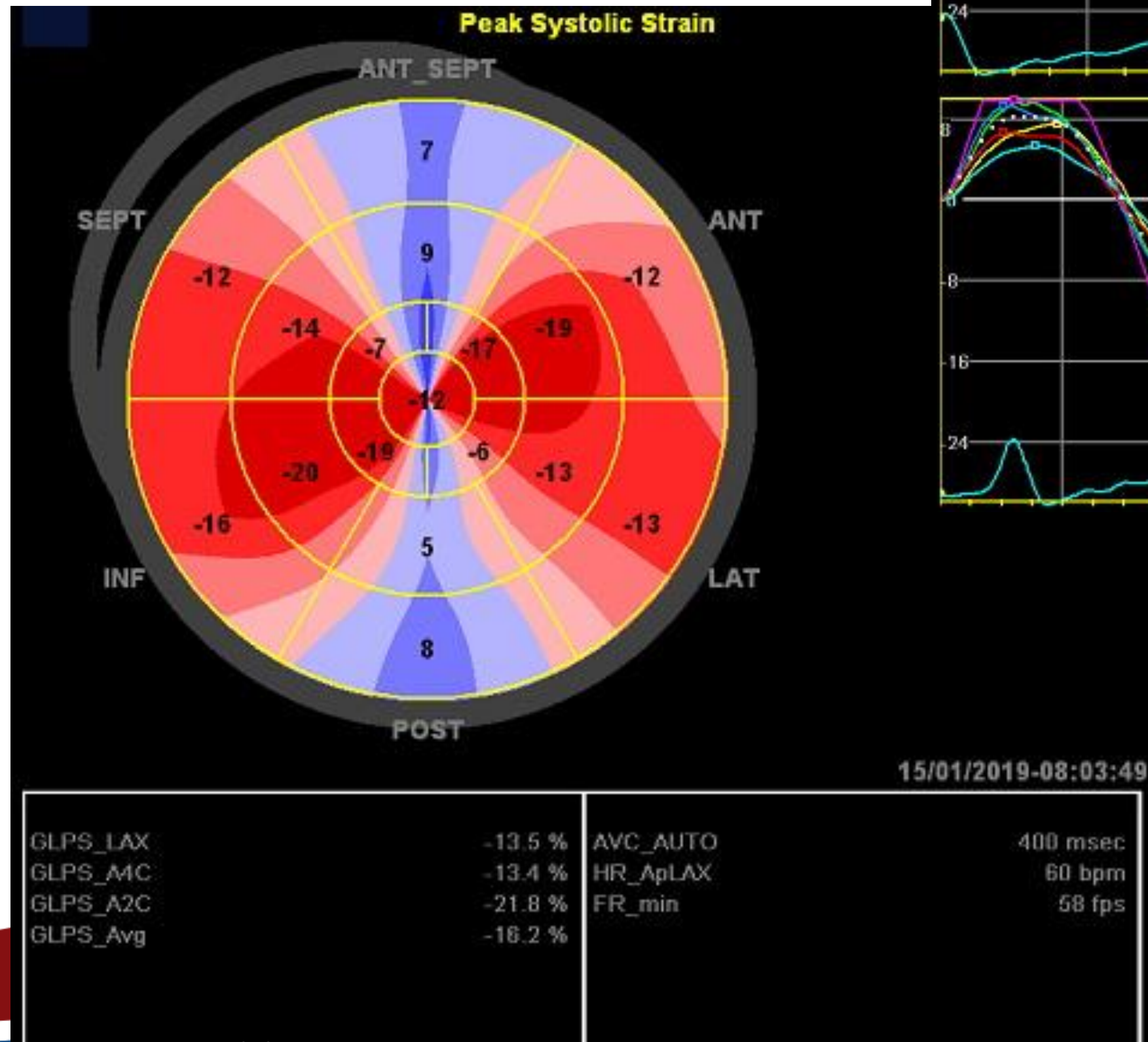
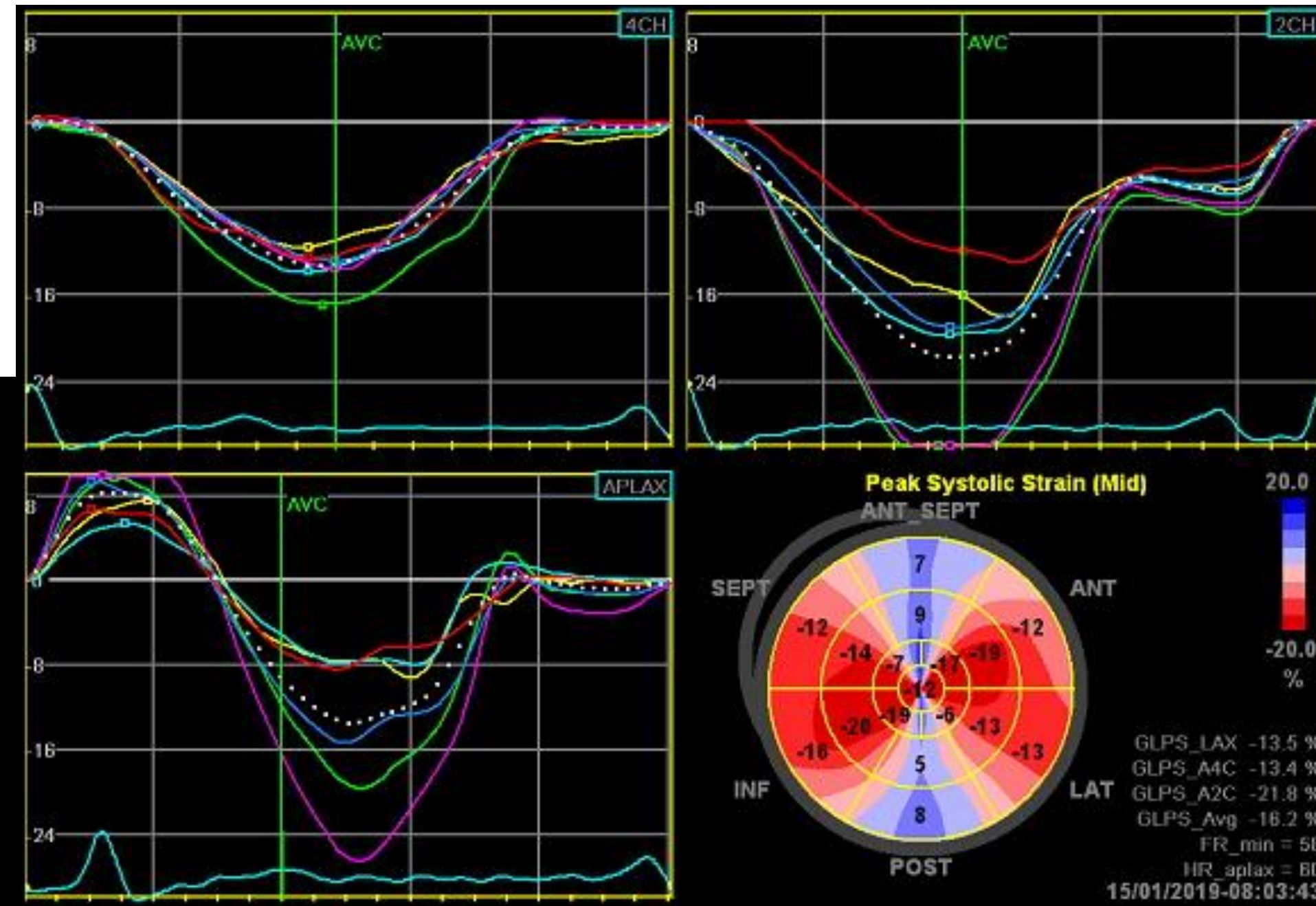

GLS -16.2%

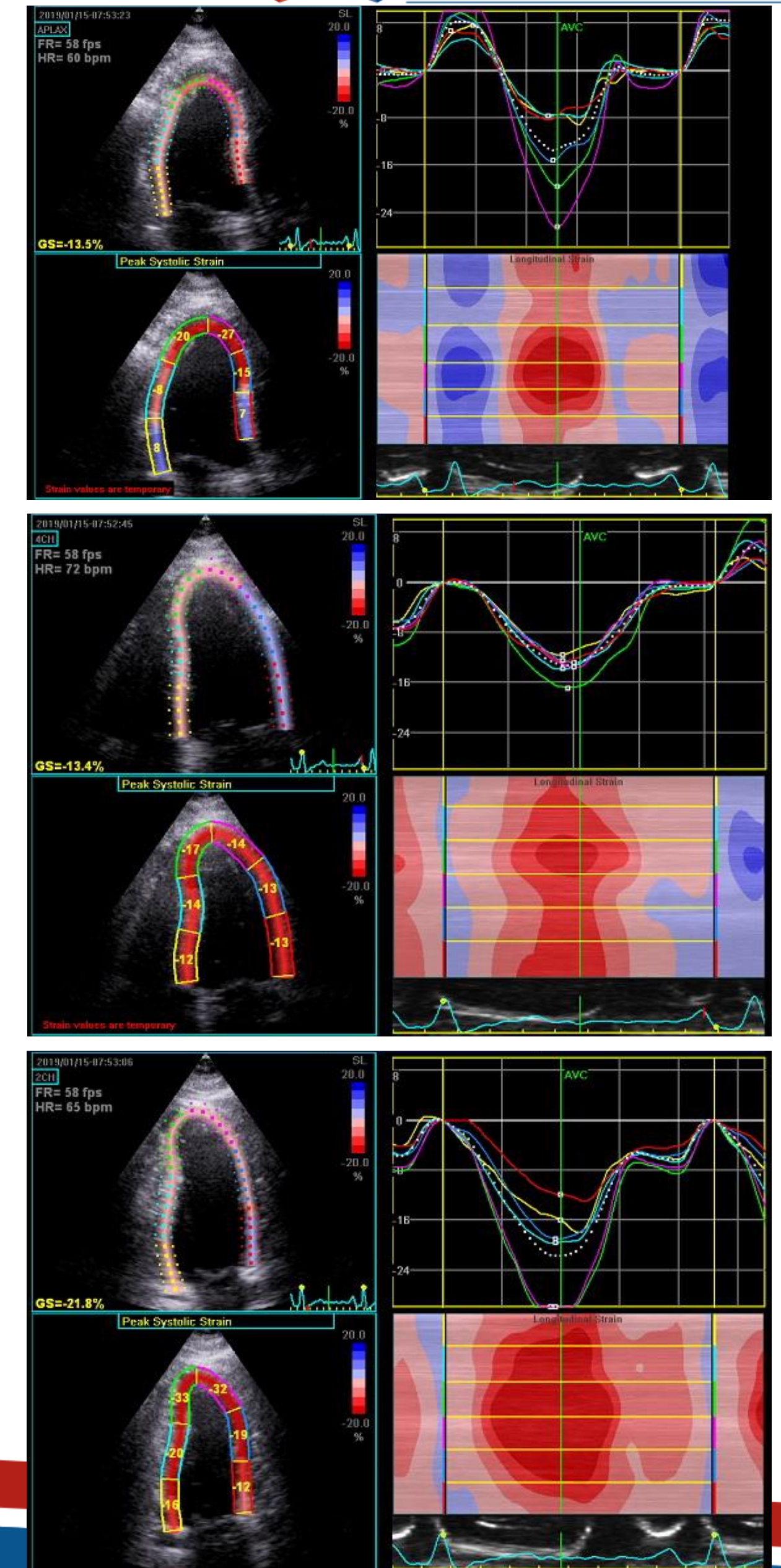

Case 2

50 year old male with history of hypertension

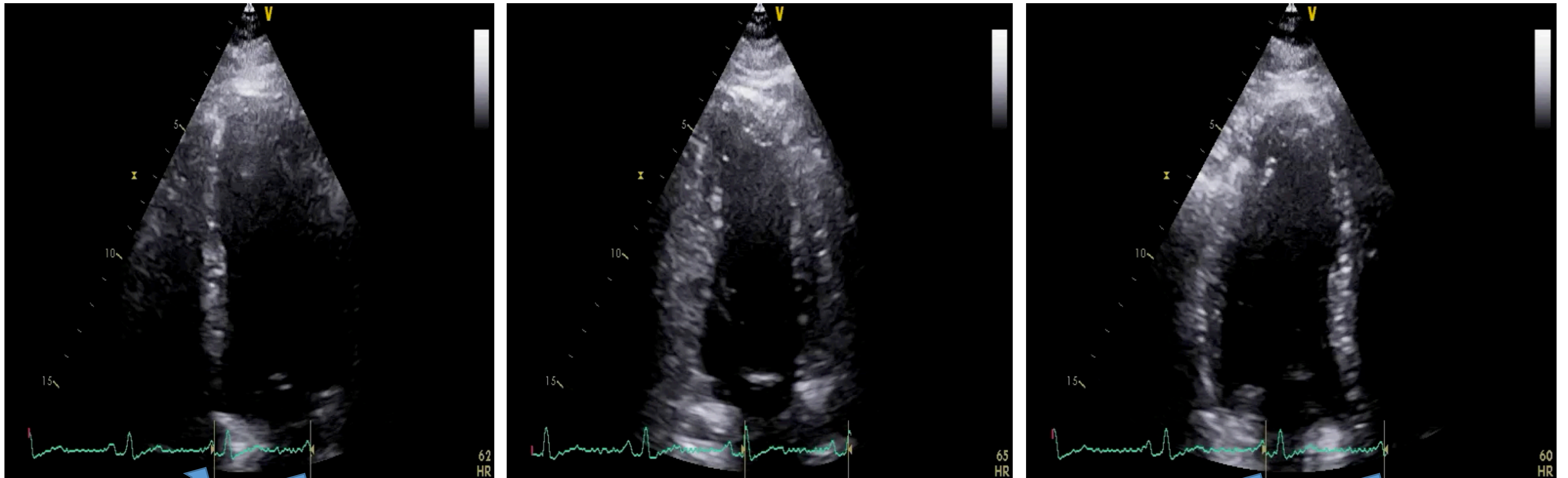

Case 2

Bullseye doesn't look right

- Trust your eye!
- Understand the curves and the colors
- Try a different image or other software

GLS -14.5%

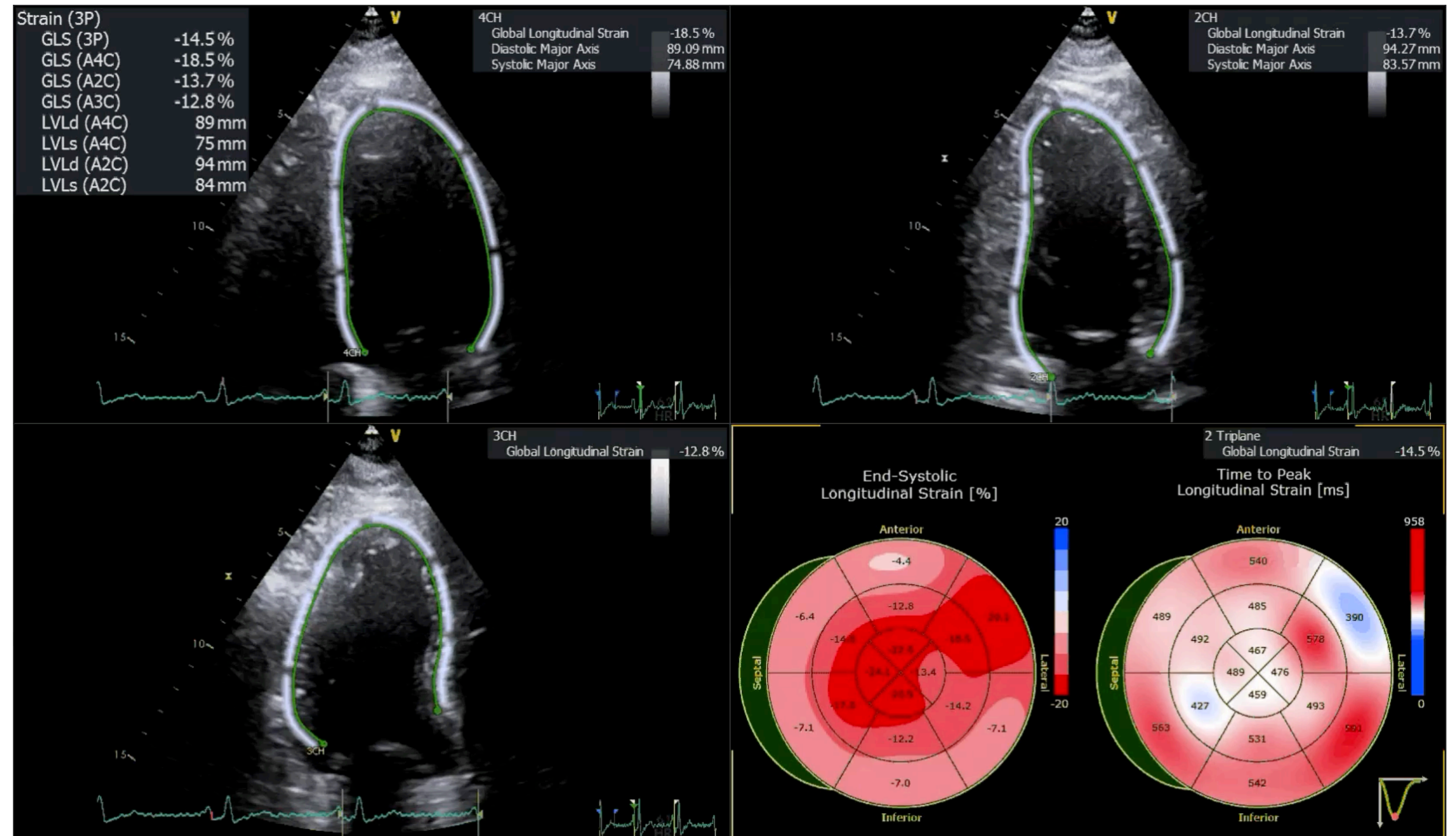

Case 3 - What is causing this artifact?

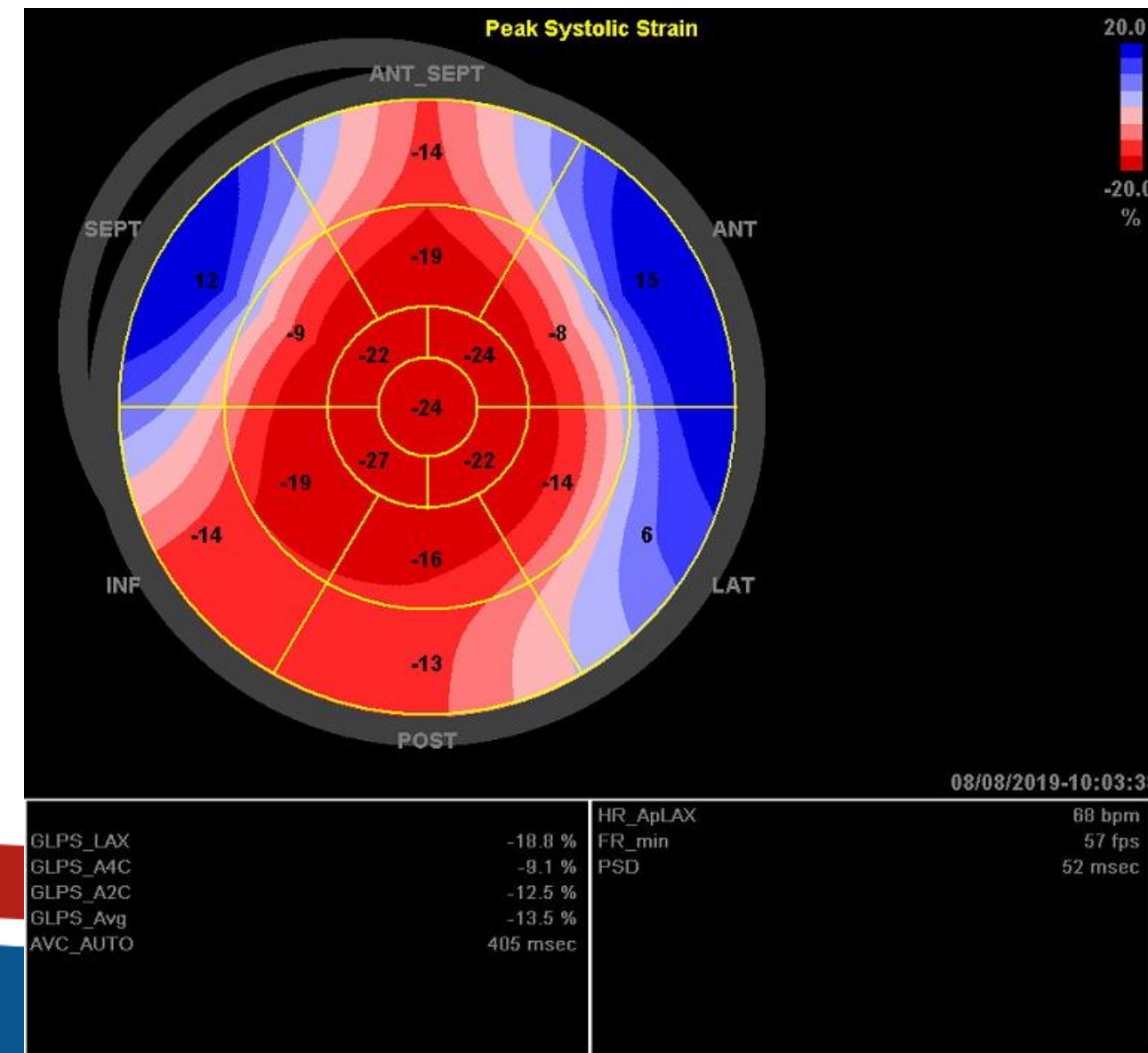
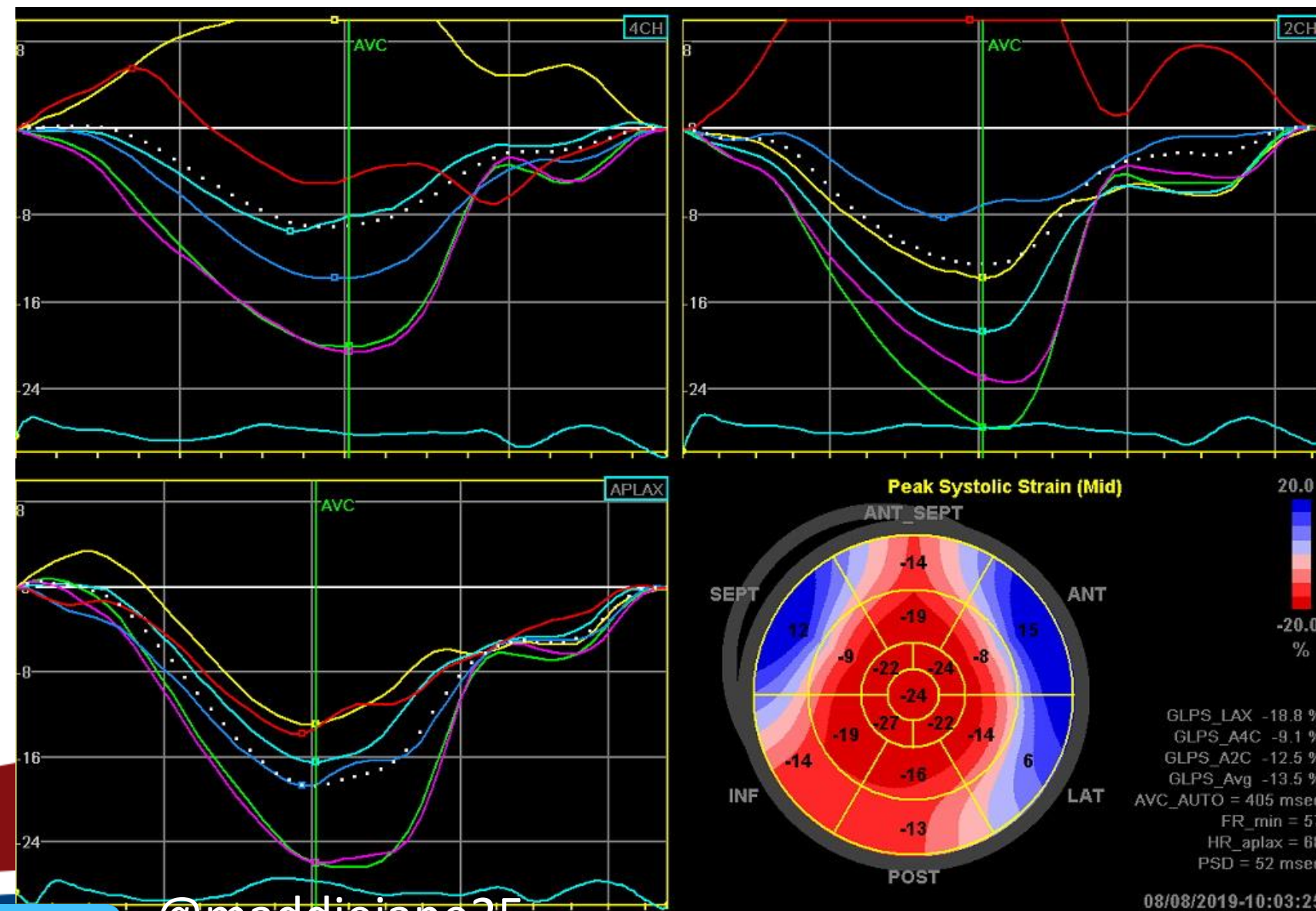
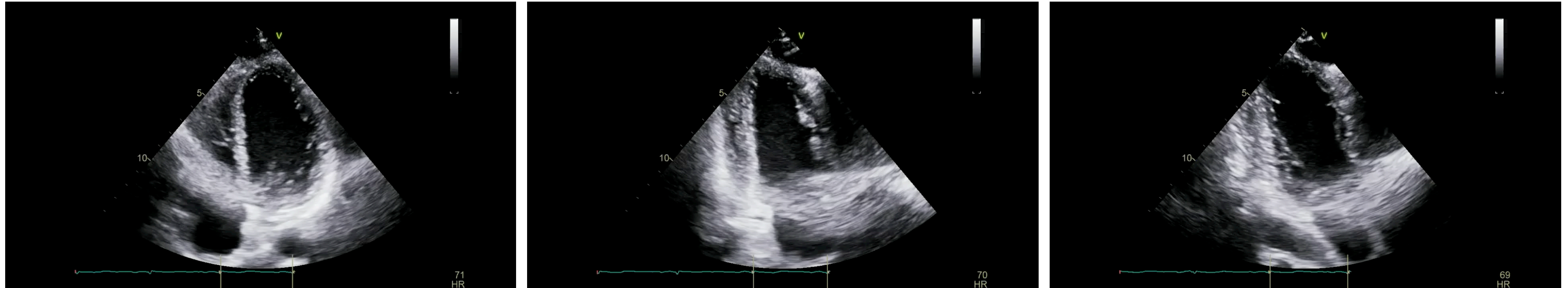

- A. Ribs**
- B. Breast implants**
- C. Probe malfunction**



@maddiejane25

#EchoHawaii

There's an alternative...

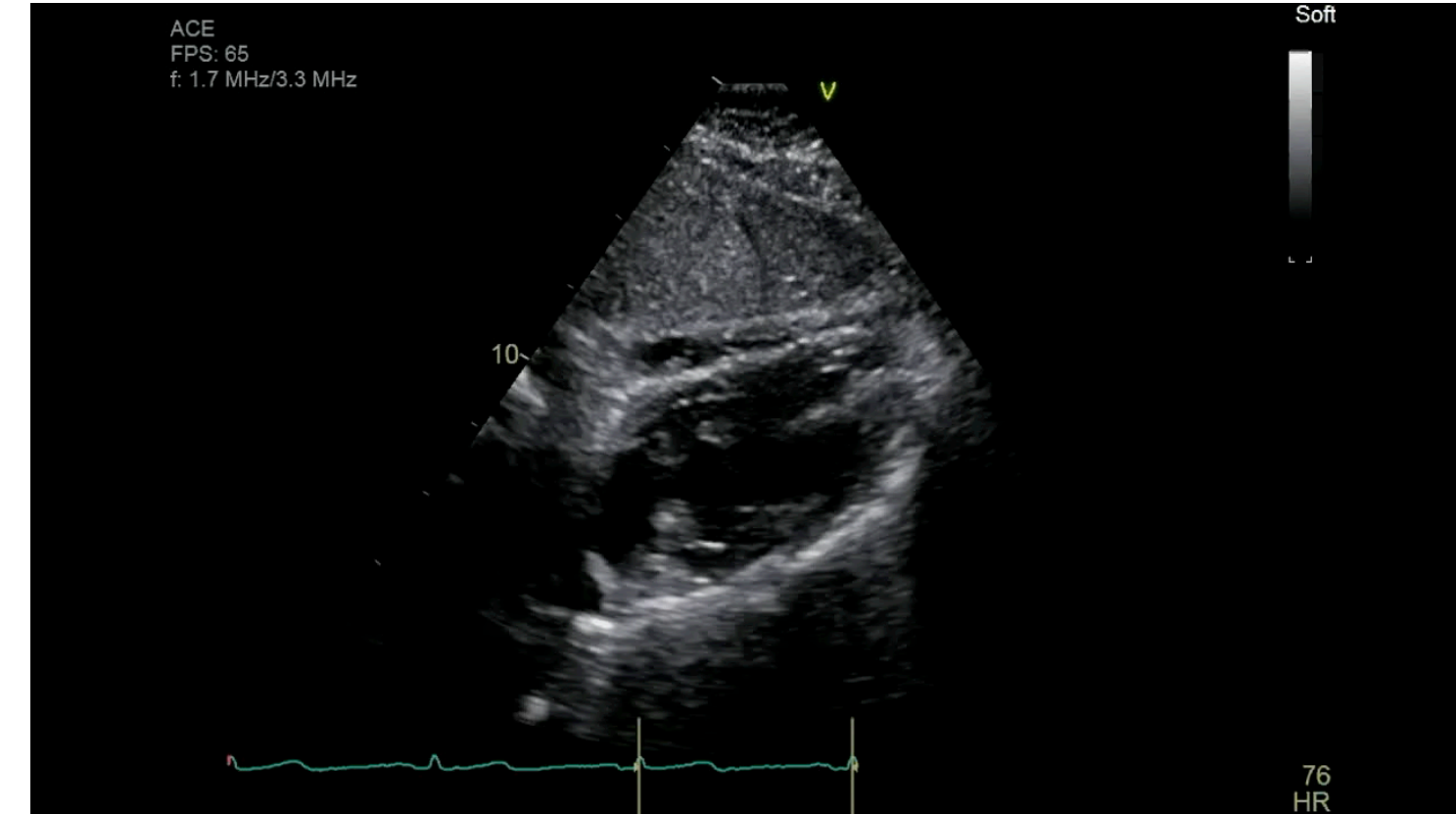
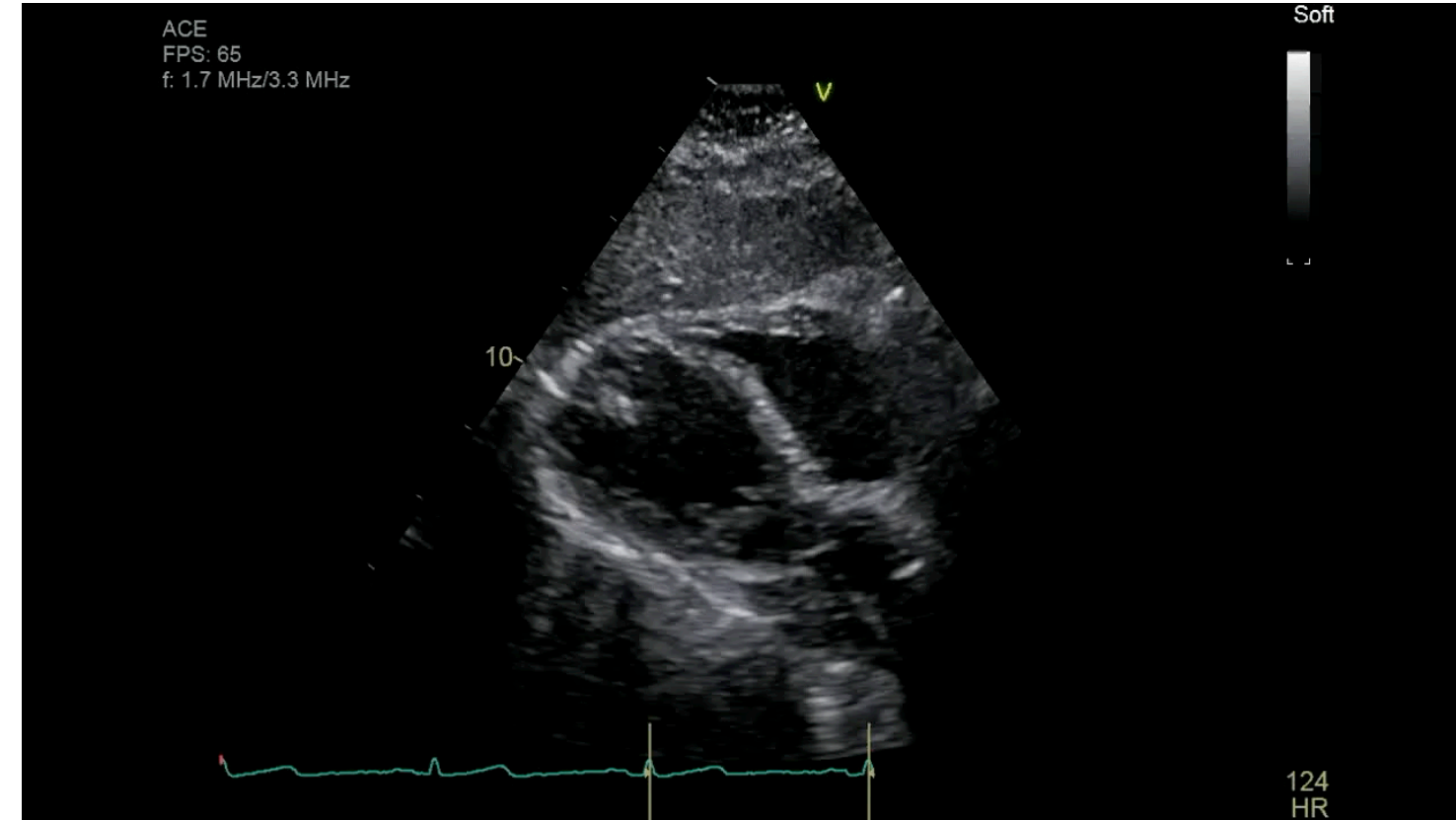
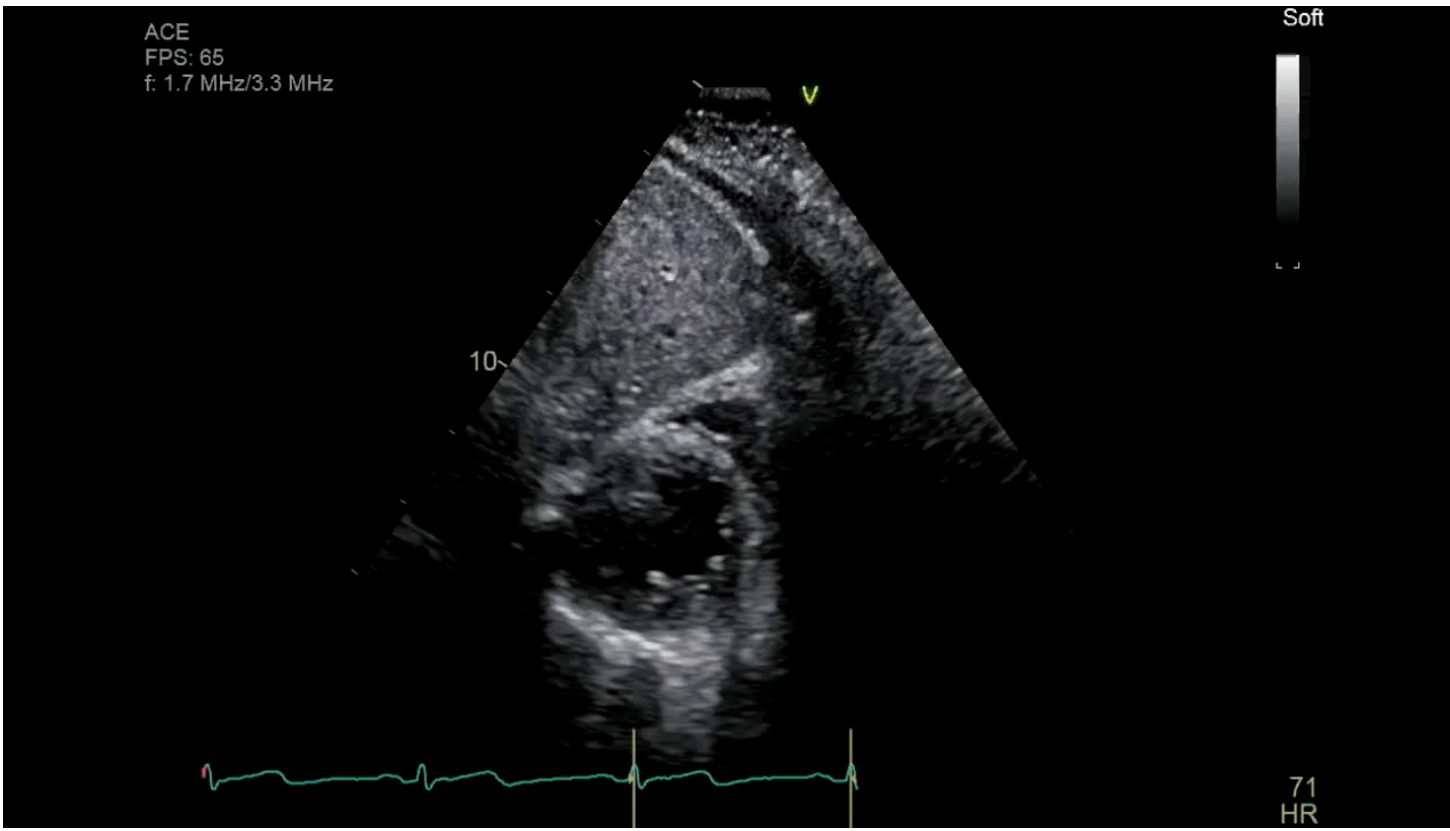

CARDIO-ONCOLOGY

Subcostal View-Based Longitudinal Strain in Patients With Breast Cancer Is an Alternative to Conventional Apical View-Based Longitudinal Strain

Sarah Chuzi, MD, Vibhav Rangarajan, MD, Lua Jafari, MD, Inga Vaitenas, RCS, RCCS, and Nausheen Akhter, MD, *Chicago, Illinois*

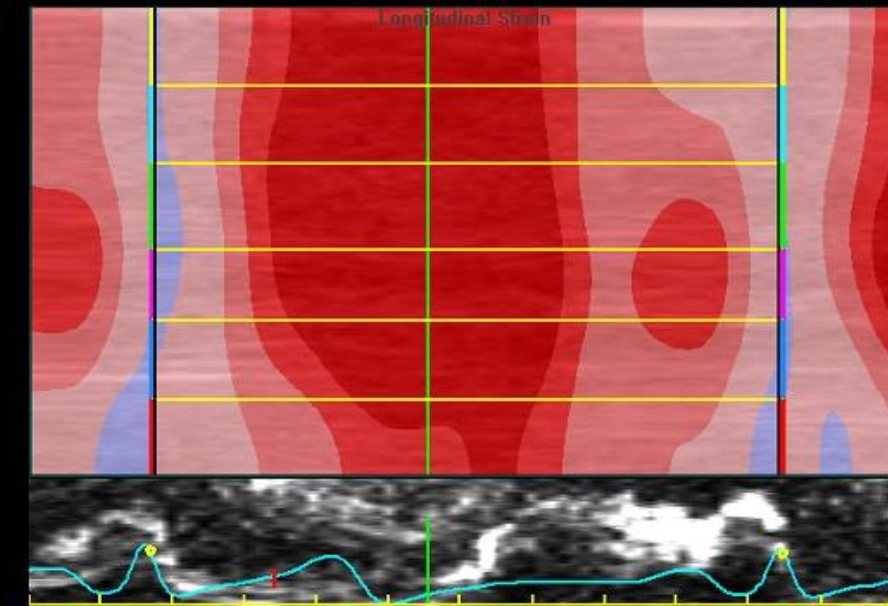
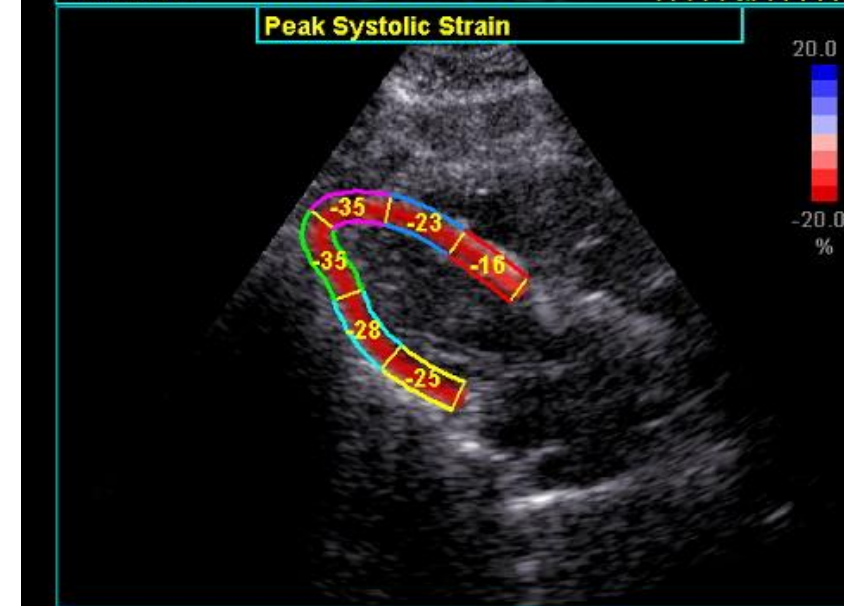
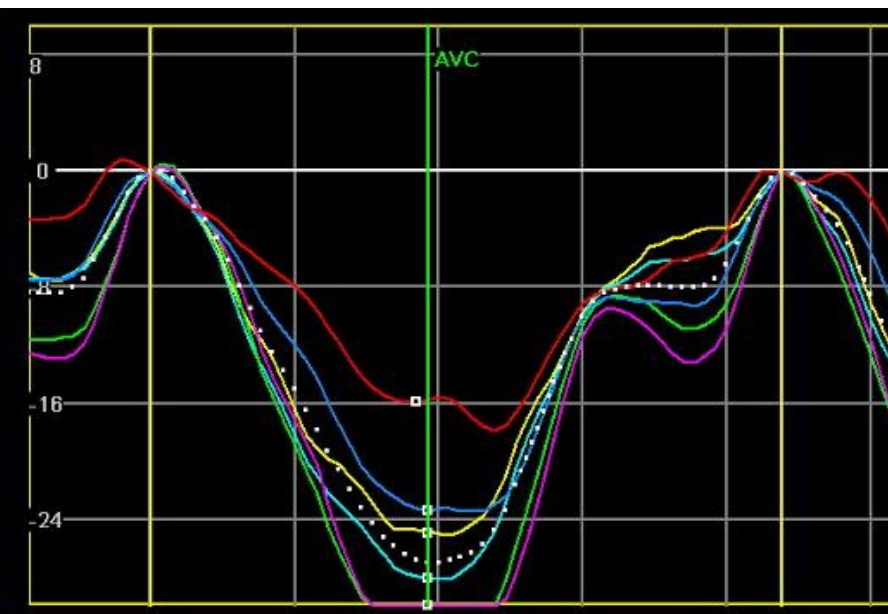
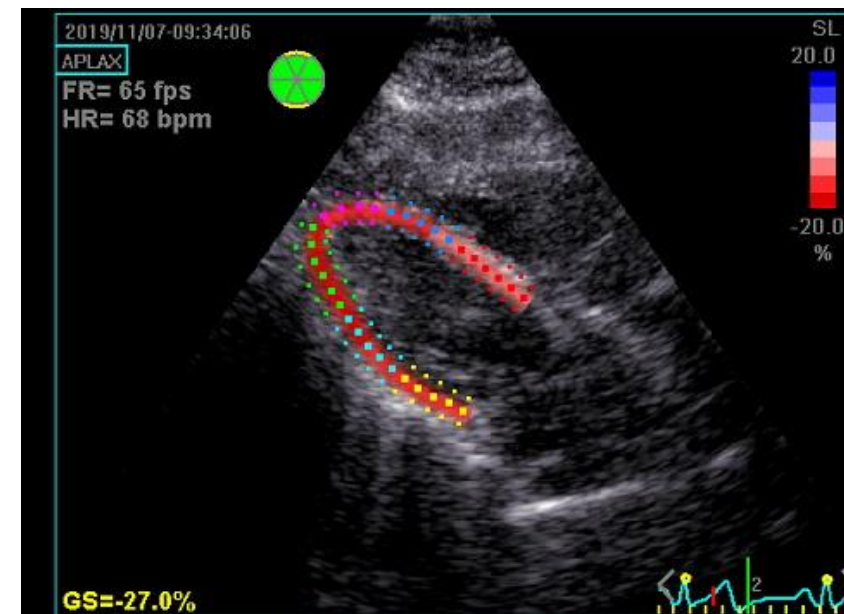
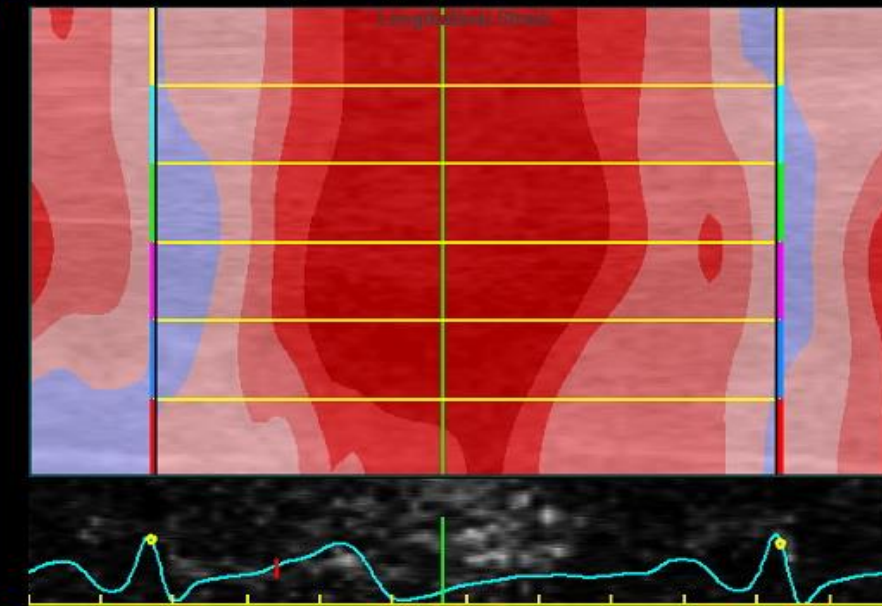
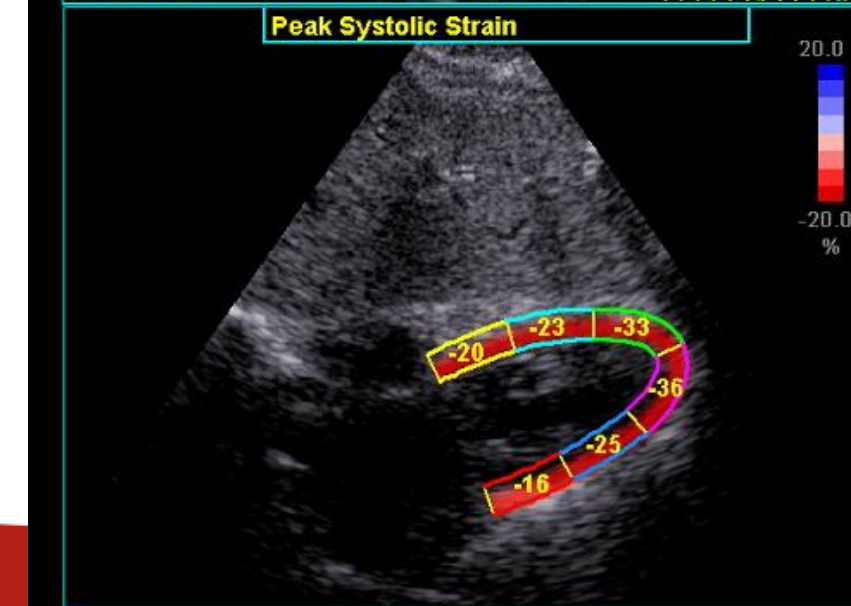
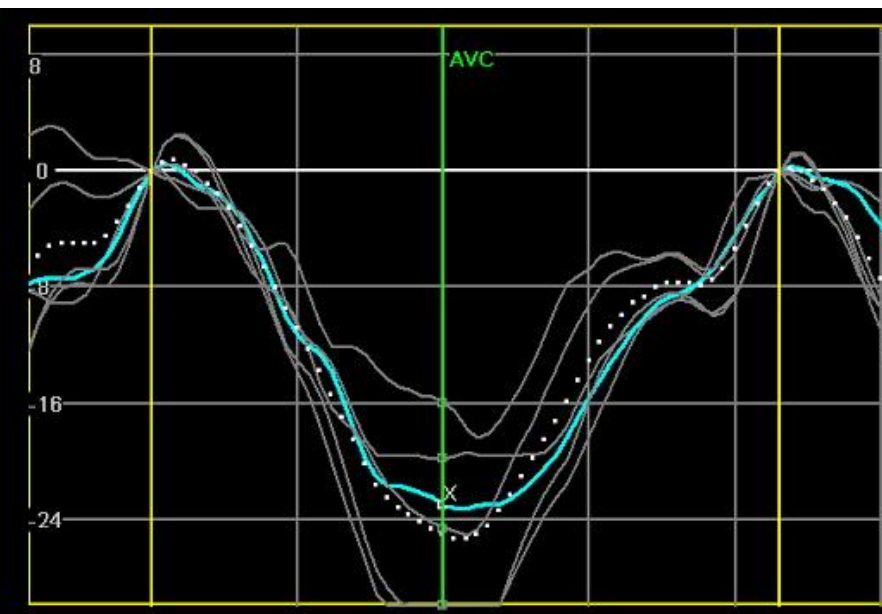
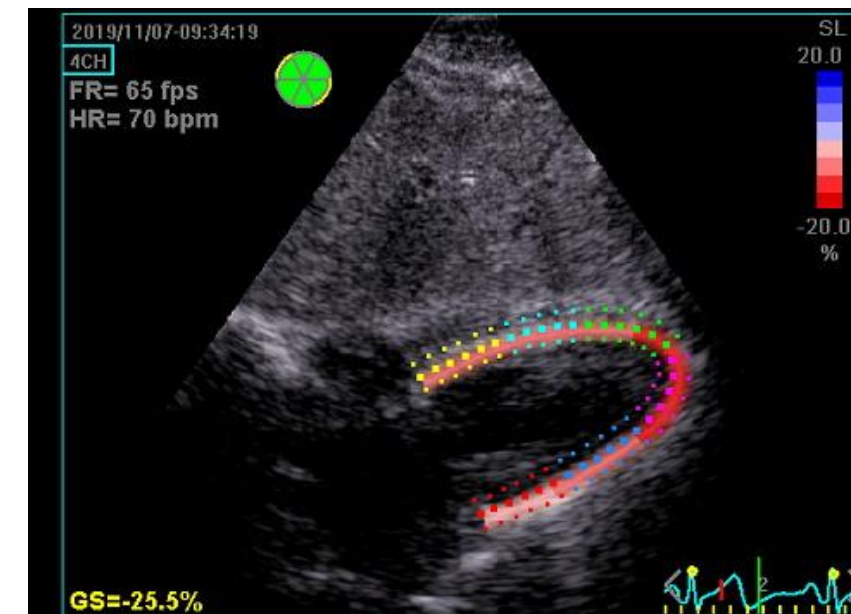

@maddiejane25

#EchoHawaii

Mahalo!

